

NOTICE!!

These documents have been scanned!

Do not place un-scanned documents beneath this notice!

Do not remove this notice from this file!

GPO Jacket No. 560-102
Print Order 61540
Rise Business Services, LLC
Job=AZ15 5/2/2019



Box Number= AZ15018



Claim Begin-End: AMC437448-AMC437453

1 Initial Receipt



AZ15018-17

AMC437155-AMC437465

United States Department of the Interior
Bureau of Land Management
 LANDS/RECREATION & PLANNING
 ONE N CENTRAL AVE
 PHOENIX, AZ 85004 -2203
 Phone: 602-417-9200

Receipt

No: 3531872

| | |
|--|--|
| Transaction #: 3633938 | |
| Date of Transaction: 04/06/2016 | |
| CUSTOMER: | |
| ROADRUNNER PROSPECTORS CLUB INC PO BOX 56804 PHOENIX, AZ 85079-6804 US | |

ENTERED
 APR 13 2016
 BY: *jk*

| LINE # | QTY | DESCRIPTION | REMARKS | UNIT PRICE | TOTAL |
|--------|------|--|---------|------------|-------|
| 1 | 1.00 | LOCATABLE MINERALS / MINING CLAIMS- NOT NEW-UNADJUD, ONE AUTH NO. ONLY / MINING CLAIM MONEY RECEIVED CASES: AMC356553/\$40.00 | | - n/a - | 40.00 |

| | |
|--|--|
| Transaction #: 3633957 | |
| Date of Transaction: 04/06/2016 | |
| CUSTOMER: | |
| ROADRUNNER PROSPECTORS CLUB INC BOX 56804 PHOENIX, AZ 85079 US | |

| LINE # | QTY | DESCRIPTION | REMARKS | UNIT PRICE | TOTAL |
|--------|------|---|---------|------------|--------|
| 1 | 6.00 | LOCATABLE MINERALS / MINING CLAIMS- NEW, UNADJUD, ONE OR MORE AUTH NOS / NEW MINING CLAIMS LOCATION FEE CASES: AMC437448/\$37.00, AMC437449/\$37.00, AMC437450/\$37.00, AMC437451/\$37.00, AMC437452/\$37.00, AMC437453/\$37.00 | | - n/a - | 222.00 |
| 2 | 6.00 | LOCATABLE MINERALS / MINING CLAIMS- NEW, UNADJUD, ONE OR MORE AUTH NOS / NEW MINING CLAIM PROCESSING FEE CASES: AMC437448/\$20.00, AMC437449/\$20.00, AMC437450/\$20.00, AMC437451/\$20.00, AMC437452/\$20.00, AMC437453/\$20.00 | | - n/a - | 120.00 |
| | | LOCATABLE MINERALS / MINING CLAIMS- | | | |

| | | | | |
|---------------|------|--|---------|-------------------|
| 3 | 6.00 | NEW, UNADJUD, ONE OR MORE AUTH NOS / NEW MINING CLAIMS MAINTENANCE FEE CASES: AMC437448/\$155.00, AMC437449/\$155.00, AMC437450/\$155.00, AMC437451/\$155.00, AMC437452/\$155.00, AMC437453/\$155.00 | - n/a - | 930.00 |
| TOTAL: | | | | \$1,312.00 |

| PAYMENT INFORMATION | | | | |
|---------------------|-----------|---|-------------|------------|
| 1 | AMOUNT: | 1312.00 | POSTMARKED: | N/A |
| | TYPE: | CHECK | RECEIVED: | 04/06/2016 |
| | CHECK NO: | 9013 | | |
| | NAME: | ROADRUNNER PROSPECTORS CLUB INC PO BOX 56804 PHOENIX AZ 85079-6804 US | | |

| REMARKS |
|---------|
| |

This receipt was generated by the automated BLM Collections and Billing System and is a paper representation of a portion of the official electronic record contained therein.

NOTICE!!

These documents have been scanned!

Do not place un-scanned documents beneath this notice!

Do not remove this notice from this file!

GPO Jacket No. 560-102
Print Order 61540
Rise Business Services, LLC
Job=AZ15 5/2/2019



Box Number= AZ15018



Claim Begin-End: AMC437448-AMC437453

2 Correspondence



AZ15018-17

AMC437155-AMC437465

**NO
DOCUMENTS
FOUND**

NO DOCUMENTS FOUND
NO DOCUMENTS FOUND

NOTICE!!

These documents have been scanned!

Do not place un-scanned documents beneath this notice!

Do not remove this notice from this file!

GPO Jacket No. 560-102
Print Order 61540
Rise Business Services, LLC
Job=AZ15 5/2/2019



Box Number= AZ15018



Claim Begin-End: AMC437448-AMC437453

3 Transfers



AZ15018-17

AMC437155-AMC437465

**NO
DOCUMENTS
FOUND**

NO DOCUMENTS FOUND
NO DOCUMENTS FOUND

NOTICE!!

These documents have been scanned!

Do not place un-scanned documents beneath this notice!

Do not remove this notice from this file!

GPO Jacket No. 560-102
Print Order 61540
Rise Business Services, LLC
Job=AZ15 5/2/2019



Box Number= AZ15018



Claim Begin-End: AMC437448-AMC437453

4 Annual Filings



AZ15018-17

AMC437155-AMC437465

| | | | | |
|--------|--------|-------------------|-------------------|--------|
| 329013 | 247112 | 313473 | 129334 | 374511 |
| 339964 | 350275 | 130488 | 129334 | 365711 |
| 364688 | 331232 | 331455 | 157621 | 191670 |
| 64830 | 321061 | 309388 | 102389 | 348628 |
| 350903 | 314626 | 356380 | 126534 | 430611 |
| 251042 | 244561 | 95198 | 170911 | 328689 |
| 68526 | 196365 | 358378 | 11413 | 328593 |
| 433937 | 258455 | 358379 | 329388 | 371802 |
| 440315 | 446010 | 48976 | 364820 | 368415 |
| 326754 | 430534 | 254410 | 366267 | 366267 |
| 314304 | 411385 | 328742 | 427326 | 371350 |
| 364340 | 407030 | 74734 | 89414 | 96051 |
| | 327930 | 326311 | 300332 | 451088 |
| | 328302 | 291104 | 82212 | 362558 |
| | 374726 | 410363 | 142355 | 429664 |
| | 448723 | 406356 | 437448 | 435083 |
| | 450543 | 374274 | 329318 | 435561 |
| | 326311 | 326772 | 76950 | 126534 |

368415 374511
 366267 365711
 371350 191670
 348628
 430611
 328689

MAINTENANCE FEE PAYMENT

Claimant Name: Road Runner Prospectors Club
 Address: PO Box 56304 AGENT BOB
 City: PHX State: AZ Zip: 85079 HOVAD
 Telephone: 602-818-0885
 E-mail address: _____
 Signature: Bob F. Head

BLM
Date
Stamp

PHOENIX, ARIZONA

328593
371802

2018 AUG 22 P 2:27

RECEIVED
BLM STATE OFFICE

Check here if this is a change of address.

| LINE NO. | AMC NUMBER | CLAIM/SITE NAME | COUNTY RECORDER DATA (If available) | TWP | RNG | SEC |
|----------|------------|-----------------|-------------------------------------|-----|-----|-----|
| 1 | 374511 | CATREN LISA | | | | |
| 2 | | | | | | |
| 3 | | (SEE LIST) | | | | |
| 4 | | | | | | |
| 5 | | | | | | |
| 6 | | | | | | |
| 7 | | | | | | |
| 8 | | | | | | |
| 9 | | | | | | |
| 10 | | | | | | |

List additional claims on Form MCF114.

Bureau of Land Management
 Arizona State Office
www.blm.gov/az/

No. of Claims*: 283 x \$155 = 43865
 Check No: 9459 Init. PERC
 Receipt No.: 424956
 For BLM Use Only

* \$155 per lode mining claim, mill site, or tunnel site; and \$155 for each 20 acres or portion thereof for each placer mining claim.

Form: MCF112
 Revised July 2014

This form is available from the Arizona Geological Survey and may be reproduced.

ENTERED
 AUG 28 2018
 BY RAM

RRPC Master Claims List as of September 1, 2018

\$ 43,865 <<Total Projected Maintenance Fee for 2018

283 \$ 155.00 <Enter Current Rate

| # | Map | AMC # | Claim Name | County | Cnty Recorder Data Record/Book Page | Township | Range | Section | Total Acres | 20 Acre Segments | Maint. Fee | Lode /Placer | PNF Lands | Original 2012 Acres | Comments |
|----|-----|--------|---------------------|---------|-------------------------------------|-----------|-------|-------------|-------------|------------------|------------|--------------|-----------|---------------------|--|
| 1 | 1 | 374513 | Caitlin Lisa | Yavapai | 4452 917 | 12.5, 13N | 1W | 23,24,35,36 | 20.0 | 1 | \$ 155 | Placer | PNF | 20 | BLM corrected name to Caitlin Lisa |
| 2 | 1 | 374512 | Cole Ryan | Yavapai | 2014-0056442 | 12.5N | 1W | 24 | 18.5 | 1 | \$ 155 | Placer | PNF | 20 | Amended south border to 1320 feet |
| 3 | 1 | 365711 | Diggems Paradise | Yavapai | 3864391 4269 775 | 12.5N | 1W | 26 | 17.1 | 1 | \$ 155 | Placer | PNF | 20 | |
| 4 | 1 | 191670 | Roadrunner #1 | Yavapai | 1514 754 | 12.5N | 1W | 25 | 12.85 | 1 | \$ 155 | Placer | PNF | 12.85 | |
| 5 | 1 | 191671 | Roadrunner #2 | Yavapai | 1514 756 | 12.5N | 1W | 25 | 20 | 1 | \$ 155 | Placer | PNF | 20 | |
| 6 | 1 | 348628 | Vira Anne 1 | Yavapai | 2015-0008296 | 12.5N | 1W | 27 | 17.3 | 1 | \$ 155 | Placer | PNF | 40 | Amended north border to 1320 feet |
| 7 | 1 | 430611 | Vira Anne 2 | Yavapai | 2014-0008298 | 12.5N | 1W | 27 | 16.50 | 1 | \$ 155 | Placer | PNF | New | |
| 8 | 2 | 328703 | Ceedee #1 | Yavapai | 2746 703 | 8N | 1W | 5 | 20 | 1 | \$ 155 | Placer | PNF | 20 | |
| 9 | 2 | 328593 | Ceedee #2 | Yavapai | 2742 961 | 8N | 1W | 5 | 20 | 1 | \$ 155 | Placer | PNF | 20 | |
| 10 | 2 | 328594 | Ceedee #3 | Yavapai | 2742 963 | 8N | 1W | 5 | 20 | 1 | \$ 155 | Placer | PNF | 20 | |
| 11 | 2 | 328595 | Ceedee #4 | Yavapai | 2742 965 | 8N | 1W | 5 | 20 | 1 | \$ 155 | Placer | PNF | 20 | |
| 12 | 2 | 328704 | Ceedee #5 | Yavapai | 2746 705 | 8N | 1W | 5 | 20 | 1 | \$ 155 | Placer | PNF | 20 | |
| 13 | 2 | 328597 | Ceedee #7 | Yavapai | 2742 969 | 8N | 1W | 4 | 20 | 1 | \$ 155 | Placer | PNF | 20 | |
| 14 | 2 | 328598 | Ceedee #8 | Yavapai | 2742 971 | 8N | 1W | 4 | 20 | 1 | \$ 155 | Placer | PNF | 20 | |
| 15 | 3 | 374511 | Carolyn D | Yavapai | 4444 69 | 13N | 3W | 29 | 20.0 | 1 | \$ 155 | Placer | PNF | 20 | |
| 16 | 3 | 371802 | Happy Times | Yavapai | 4390 621 | 13N | 3W | 29, 32 | 20 | 1 | \$ 155 | Placer | PNF | 20 | |
| 17 | 3 | 368415 | Jacks Hideaway | Yavapai | 4308 863 | 13N | 3W | 29 | 20 | 1 | \$ 155 | Placer | PNF | 20 | |
| 18 | 3 | 366268 | Renee's Best Chance | Yavapai | 4281 507 | 13N | 3W | 32 | 20 | 1 | \$ 155 | Placer | PNF | 20 | |
| 19 | 3 | 371803 | Saddle Tramps | Yavapai | 4390 622 | 13N | 3W | 29 | 20 | 1 | \$ 155 | Placer | PNF | 20 | |
| 20 | 3 | 366270 | Stuck Duck | Yavapai | 4281 506 | 13N | 3W | 32 | 20 | 1 | \$ 155 | Placer | PNF | 20 | |
| 21 | 3 | 371350 | Wilgers Wish | Yavapai | 4372 442 | 13N | 3W | 32 | 20 | 1 | \$ 155 | Placer | PNF | 20 | |
| 22 | 4 | 96051 | JDR #1 | Yavapai | 1267 825 | 12.5N | 2W | 21 | 20 | 1 | \$ 155 | Placer | PNF | 20 | |
| 23 | 4 | 96052 | JDR #2 | Yavapai | 1267 827 | 12.5N | 2W | 21 | 20 | 1 | \$ 155 | Placer | PNF | 20 | |
| 24 | 4 | 96053 | JDR #3 | Yavapai | 1267 829 | 12.5N/13N | 2W/2W | 21/33 | 20 | 1 | \$ 155 | Placer | PNF | 20 | |
| 25 | 5 | 451090 | Chuck's Corner | Yavapai | 2018-0022976 | 9.5 N | 2E | 28/29 | 20 | 1 | \$ 155 | Placer | | New | May-18 |
| 26 | 5 | 328705 | Genes Dream | Yavapai | 2746 707 | 9.5N | 2E | 20, 21 | 20 | 1 | \$ 155 | Placer | | 20 | |
| 27 | 5 | 362558 | Holly Marie | Yavapai | 3769442 4190 312 | 9.5N | 2E | 20, 21 | 11.45 | 1 | \$ 155 | Placer | | 2.26 | |
| 28 | 5 | 429703 | Janet Lynn 2-1 | Yavapai | 2014-0040485 | 10N | 1E | 12 | 20 | 1 | \$ 155 | Placer | PNF | New | |
| 29 | 5 | 435087 | Janet Lynn 2-2 | Yavapai | 2015-0052258 | 10N | 1E | 12, 13 | 15 | 1 | \$ 155 | Placer | PNF | New | |
| 30 | 5 | 435088 | Janet Lynn 2-3 | Yavapai | 2015-0052259 | 10N | 1E | 12, 13 | 15 | 1 | \$ 155 | Placer | PNF | New | |
| 31 | 5 | 435569 | Laura Kay 1-1 | Yavapai | 2015-0055540 | 10N | 1E | 12 | 20 | 1 | \$ 155 | Placer | PNF | New | |
| 32 | 5 | 435570 | Laura Kay 1-2 | Yavapai | 2015-0055541 | 10N | 1E | 12 | 20 | 1 | \$ 155 | Placer | PNF | New | |
| 33 | 5 | 435571 | Laura Kay 1-3 | Yavapai | 2015-0055542 | 10N | 1E | 12 | 20 | 1 | \$ 155 | Placer | PNF | New | |
| 34 | 5 | 126538 | Mandala 10 | Yavapai | 1371 343 | 10N | 2E | 31 | 20 | 1 | \$ 155 | Placer | | 20 | |
| 35 | 5 | 129334 | Mandala 12 | Yavapai | 1376 706 | 10N | 2E | 30 | 20 | 1 | \$ 155 | Placer | | 27.95 | Amended to 20 acres 08/14. |
| 36 | 5 | 157621 | Mandala 14 | Yavapai | 1437 981 | 10N | 2E | 30 | 20 | 1 | \$ 155 | Placer | | 20 | |
| 37 | 5 | 102389 | Mandala 2 & 3 | Yavapai | 1293 289 | 10N | 2E | 30 | 20 | 1 | \$ 155 | Placer | | 40 | |
| 38 | 5 | 126535 | Mandala 7 | Yavapai | 1371 337 | 10N | 2E | 30 | 20 | 1 | \$ 155 | Placer | | 20 | |
| 39 | 5 | 126536 | Mandala 8 | Yavapai | 1371 339 | 10N | 2E | 30 | 20 | 1 | \$ 155 | Placer | | 20 | |
| 40 | 5 | 126537 | Mandala 9 | Yavapai | 1371 341 | 10N | 2E | 30 | 20 | 1 | \$ 155 | Placer | | 20 | |
| 41 | 5 | 170911 | Wednesday Hope #1 | Yavapai | 1467 691 | 10N | 2E | 31 | 20 | 1 | \$ 155 | Placer | | 20 | |
| 42 | 5 | 11413 | Wednesday Hope #4 | Yavapai | 1015 726, 1799 33, 1569 374 | 9.5N/10N | 2E/2E | 20/32 | 20 | 1 | \$ 155 | Placer | | 20 | |
| 43 | 6 | 329388 | Bad Luck | Yavapai | 2780 912 | 12N | 1W | 14, 23 | 20 | 1 | \$ 155 | Placer | PNF | 20 | |
| 44 | 6 | 235841 | Betty #4 | Yavapai | 1713 778 | 12N | 1W | 14 | 20 | 1 | \$ 155 | Placer | PNF | 20 | |
| 45 | 6 | 235842 | Betty #5 | Yavapai | 1713 780 | 12N | 1W | 14 | 20 | 1 | \$ 155 | Placer | PNF | 20 | |
| 46 | 6 | 174224 | Big Rock #1 | Yavapai | 1469 76 | 12N | 1W | 10, 11 | 20 | 1 | \$ 155 | Placer | PNF | 20 | |
| 47 | 6 | 174225 | Big Rock #2 | Yavapai | 1469 78 | 12N | 1W | 10 | 20 | 1 | \$ 155 | Placer | PNF | 20 | |
| 48 | 6 | 236096 | Gary's Place #1A | Yavapai | 1714 193 | 12N | 1W | 14 | 20 | 1 | \$ 155 | Placer | PNF | 20 | |
| 49 | 6 | 329390 | Good Luck | Yavapai | 2780 916 | 12N | 1W | 23, 24 | 20 | 1 | \$ 155 | Placer | PNF | 20 | |
| 50 | 6 | 329391 | Great Luck | Yavapai | 2780 918 | 12N | 1W | 24 | 20 | 1 | \$ 155 | Placer | PNF | 20 | |
| 51 | 6 | 329389 | No Luck | Yavapai | 2780 914 | 12N | 1W | 23 | 20 | 1 | \$ 155 | Placer | PNF | 20 | |
| 52 | 6 | 364821 | Ray's Right Place | Yavapai | 3837647 4247 553 | 12N | 1W | 24 | 17.0 | 1 | \$ 155 | Placer | PNF | 40 | BLM corrected their records to 17 acres |
| 53 | 7 | 366267 | Cob's Gold | Yavapai | 4281 505 | 11.5N | 1E | 19 | 20 | 1 | \$ 155 | Placer | PNF | 20 | |
| 54 | 7 | 427326 | Rexs' Place | Yavapai | 4914 661 | 11.5N | 1E | 30 | 20 | 1 | \$ 155 | Placer | PNF | 20 | |
| 55 | 7 | 366269 | Rough Road | Yavapai | 4281 503 | 11.5N | 1E | 30 | 20 | 1 | \$ 155 | Placer | PNF | 20 | |
| 56 | 7 | 366271 | Tegan's Bank | Yavapai | 4281 504 | 11.5N | 1E | 30 | 20 | 1 | \$ 155 | Placer | PNF | 20 | |
| 57 | 7 | 89420 | Wolf #1 | Yavapai | 0961 673, 90 203541 | 11.5N | 1E | 31 | 20 | 1 | \$ 155 | Placer | PNF | 20 | Quit Claim Deed to RR is recorded in Maricopa County |
| 58 | 7 | 89421 | Wolf #2 | Yavapai | 0961 674, 2207 41 | 11.5N | 1E | 31 | 20 | 1 | \$ 155 | Placer | PNF | 20 | |
| 59 | 7 | 89422 | Wolf #3 | Yavapai | 0961 675, 2207 41 | 11.5N | 1E | 31 | 20 | 1 | \$ 155 | Placer | PNF | 20 | |
| 60 | 7 | 89423 | Wolf #4 | Yavapai | 0961 676, 2207 41 | 11.5N/11N | 1E/1E | 31/6 | 20 | 1 | \$ 155 | Placer | PNF | 20 | |
| 61 | 7 | 300332 | Wolf #5 | Yavapai | 2208 526 | 11.5N | 1E | 31 | 20 | 1 | \$ 155 | Placer | PNF | 20 | |
| 62 | 7 | 300333 | Wolf #6 | Yavapai | 2208 524 | 11N | 1E | 5, 6 | 20 | 1 | \$ 155 | Placer | PNF | 20 | |
| 63 | 8 | 82213 | Bean Bag #1 | Yavapai | 0965 338, 1252 276 | 12N | 1W | 28 | 20 | 1 | \$ 155 | Placer | PNF | 20 | 1252 276 Added |
| 64 | 8 | 435561 | Bean Bag 2-1 | Yavapai | 2015-0055543 | 10N | 2E | 30 | 20 | 1 | \$ 155 | Placer | PNF | New | |

RECEIVED
 PHOENIX, ARIZONA
 2018 AUG 22 P 2:21
 STATE OFFICE

RRPC Master Claims List as of September 1, 2018

\$ 43,865 <<Total Projected Maintenance Fee for 2018

283 \$ 155.00 <Enter Current Rate

| # | Map | AMC # | Claim Name | County | Cnty Recorder Data Record/Book Page | Township | Range | Section | Total Acres | 20 Acre Segments | Maint. Fee | Lode /Placer | PNF Lands | Original 2012 Acres | Comments |
|-----|-----|--------|-----------------------|----------|-------------------------------------|----------|-------|-------------|-------------|------------------|------------|--------------|-----------|---------------------|---|
| 65 | 8 | 435562 | Bean Bag 2-2 | Yavapai | 2015-0055544 | 10N | 2E | 30 | 20 | 1 | \$ 155 | Placer | PNF | New | |
| 66 | 8 | 328605 | Burro #1 | Yavapai | 2742 987 | 12N | 1W | 33 | 20 | 1 | \$ 155 | Placer | PNF | 20 | |
| 67 | 8 | 328606 | Burro #2 | Yavapai | 2742 985 | 11N | 1W | 4 | 20 | 1 | \$ 155 | Placer | PNF | 20 | |
| 68 | 8 | 142356 | Donkey Mine #4 | Yavapai | 1422 292 | 12N | 1W | 33 | 20 | 1 | \$ 155 | Lode | PNF | 20 | Filed as lode claim |
| 69 | 8 | 437451 | Goodwin 1-1 | Yavapai | 2016-0019094 | 12N | 1W | 28, 33 | 20 | 1 | \$ 155 | Placer | PNF | 31.68 | Amended to 20 acres March 2016 |
| 70 | 8 | 437452 | Goodwin 1-2 | Yavapai | 2016-0019093 | 12N | 1W | 33 | 20 | 1 | \$ 155 | Placer | PNF | | New filing, 10 acre - March 2016 |
| 71 | 8 | 329318 | Mercer's Place | Yavapai | 2777 216, 3288 700 | 11N | 1W | 4 | 20 | 1 | \$ 155 | Placer | PNF | 20 | |
| 72 | 8 | 76951 | Merciful Heavens #2 | Yavapai | 1329 344 | 12N/11N | 1W/1W | 33/4 | 20 | 1 | \$ 155 | Placer | PNF | 20 | BLM doesn't show 11N, 1W, 4 |
| 73 | 8 | 313473 | Patriot 1 | Yavapai | 2347 704 | 11N | 1W | 4 | 20 | 1 | \$ 155 | Placer | PNF | 20 | |
| 74 | 8 | 313474 | Patriot 2 | Yavapai | 2347 706 | 11N | 1W | 3, 4 | 20 | 1 | \$ 155 | Placer | PNF | 20 | |
| 75 | 8 | 313475 | Patriot 3 | Yavapai | 2347 708 | 11N | 1W | 3 | 20 | 1 | \$ 155 | Placer | PNF | 20 | |
| 76 | 8 | 313476 | Patriot 4 | Yavapai | 2347 710 | 11N | 1W | 3 | 20 | 1 | \$ 155 | Placer | PNF | 20 | |
| 77 | 8 | 313477 | Patriot 5 | Yavapai | 2347 712 | 11N | 1W | 3 | 20 | 1 | \$ 155 | Placer | PNF | 20 | |
| 78 | 8 | 130489 | Protecto 2 | Yavapai | 1381 826 | 12N | 1W | 33 | 20 | 1 | \$ 155 | Lode | PNF | 20 | Filed as lode claim |
| 79 | 9 | 329394 | Bonny | Yavapai | 2780 924 | 12N | 1W | 30 | 20 | 1 | \$ 155 | Placer | PNF | 20 | |
| 80 | 9 | 331455 | Chris #1 | Yavapai | 2919 631 | 12N | 2W | 36 | 20.0 | 1 | \$ 155 | Placer | PNF | 20 | |
| 81 | 9 | 329392 | Clinton | Yavapai | 2780 920 | 12N/12N | 1W/2W | 30/25 | 20 | 1 | \$ 155 | Placer | PNF | 20 | |
| 82 | 9 | 329393 | Clyde | Yavapai | 2780 922 | 12N/12N | 1W/2W | 30/25 | 20 | 1 | \$ 155 | Placer | PNF | 20 | |
| 83 | 9 | 356382 | Ducbill #1 | Yavapai | 27429 1402 63 | 12N | 1W | 17 | 20 | 1 | \$ 155 | Lode | PNF | 20 | Filed as lode claim |
| 84 | 9 | 356383 | Ducbill #2 | Yavapai | 27430 1402 65 | 12N | 1W | 17 | 20 | 1 | \$ 155 | Lode | PNF | 20 | Filed as lode claim |
| 85 | 9 | 95198 | Gold Palace I | Yavapai | 1256 447 | 12N | 1W | 19 | 20 | 1 | \$ 155 | Placer | PNF | 20 | |
| 86 | 9 | 95199 | Gold Palace II | Yavapai | 1256 450 | 12N | 1W | 19 | 20 | 1 | \$ 155 | Placer | PNF | 20 | |
| 87 | 9 | 95200 | Gold Palace III | Yavapai | 1256 453 | 12N | 1W | 19 | 20 | 1 | \$ 155 | Placer | PNF | 20 | |
| 88 | 9 | 95201 | Gold Palace IV | Yavapai | 1256 456 | 12N | 1W | 19 | 20 | 1 | \$ 155 | Placer | PNF | 20 | |
| 89 | 9 | 95202 | Gold Palace V | Yavapai | 1256 459 | 12N | 1W | 19 | 20 | 1 | \$ 155 | Placer | PNF | 20 | |
| 90 | 9 | 95203 | Gold Palace VI | Yavapai | 1256 462 | 12N | 1W | 19 | 20 | 1 | \$ 155 | Placer | PNF | 20 | BLM shows More Than Lots of Rock |
| 91 | 9 | 95204 | Gold Palace VII | Yavapai | 1256 465 | 12N | 1W | 19 | 20 | 1 | \$ 155 | Placer | PNF | 20 | BLM shows Lots of Rock |
| 92 | 9 | 95205 | Gold Palace VIII | Yavapai | 1256 468 | 12N | 1W | 30 | 20 | 1 | \$ 155 | Placer | PNF | 20 | |
| 93 | 9 | 358378 | Hidden Treasure | Yavapai | 3633816 4076 796 | 12N/12N | 1W/2W | 30,31/25,36 | 20 | 1 | \$ 155 | Placer | PNF | 20 | |
| 94 | 10 | 358379 | Aquarius Ext. West #1 | Yavapai | 3633817 4076 797 | 10N | 2E | 18 | 20 | 1 | \$ 155 | Placer | | 20 | |
| 95 | 10 | 358380 | Aquarius Ext. West #2 | Yavapai | 3633818 4076 798 | 10N | 2E | 18 | 20 | 1 | \$ 155 | Placer | | 20 | |
| 96 | 10 | 358381 | Aquarius Ext. West #3 | Yavapai | 3633819 4076 799 | 10N | 2E | 18 | 20 | 1 | \$ 155 | Placer | | 20 | |
| 97 | 10 | 358382 | Aquarius Ext. West #4 | Yavapai | 3633820 4076 800 | 10N | 2E | 18 | 20 | 1 | \$ 155 | Placer | | 20 | |
| 98 | 10 | 48976 | Aquarius #1 | Yavapai | 0801 192 *** | 10N | 2E | 7 | 20 | 1 | \$ 155 | Lode | | 20 | Can not find Location Notice, Filed as lode claim |
| 99 | 10 | 62606 | Aquarius #2 | Yavapai | 1001 437 | 10N | 2E | 7 | 20 | 1 | \$ 155 | Placer | | 20 | |
| 100 | 10 | 48977 | Aquarius #3 | Yavapai | 0801 194 *** | 10N | 2E | 7, 18 | 20 | 1 | \$ 155 | Placer | | 20 | Can not find Location Notice |
| 101 | 10 | 435083 | Aquarius Extension 1 | Yavapai | 2015-0052260 | 10N | 2E | 18 | 20 | 1 | \$ 155 | Placer | | New | |
| 102 | 10 | 435084 | Aquarius Extension 2 | Yavapai | 2015-0052261 | 10N | 2E | 18 | 20 | 1 | \$ 155 | Placer | | New | |
| 103 | 10 | 435085 | Aquarius Extension 3 | Yavapai | 2015-0052262 | 10N | 2E | 18 | 20 | 1 | \$ 155 | Placer | | New | |
| 104 | 10 | 435086 | Aquarius Extension 4 | Yavapai | 2015-0052263 | 10N | 2E | 18 | 20 | 1 | \$ 155 | Placer | | New | |
| 105 | 11 | 254412 | Hinny | Yavapai | 4069 601, 1341 96, 1807 656 | 11N | 1E | 34 | 16.22 | 1 | \$ 155 | Placer | PNF | 120 | Amended to 16.22 acres 08/14. (Gulch Placer) |
| 106 | 11 | 254410 | Jackass | Yavapai | 4069 605 | 11N | 1E | 34, 35 | 19.97 | 1 | \$ 155 | Placer | PNF | 40 | Amended to 19.97 acres 08/14. |
| 107 | 11 | 254411 | Jenny | Yavapai | 4069 602 | 11N | 1E | 34 | 20 | 1 | \$ 155 | Placer | PNF | 20 | Revised with latest amended claim filing. |
| 108 | 11 | 328742 | Red Bird #11 | Yavapai | 2754 072 | 10N | 1E | 1 | 40 | 2 | \$ 310 | Placer | PNF | 140 | OK - 7 person association |
| 109 | 11 | 74736 | Sharon Lee #3 | Yavapai | 0912 399 | 10N | 1E | 2 | 20 | 1 | \$ 155 | Placer | PNF | 160 | |
| 110 | 11 | 429736 | Sharon Lee 1-1 | Yavapai | 2014-0040492 | 11N | 1E | 35, 36 | 20 | 1 | \$ 155 | Placer | PNF | New | |
| 111 | 11 | 429737 | Sharon Lee 1-2 | Yavapai | 2014-0040493 | 11N | 1E | 35, 36 | 20 | 1 | \$ 155 | Placer | PNF | New | |
| 112 | 11 | 429738 | Sharon Lee 1-3 | Yavapai | 2014-0040494 | 11N | 1E | 35, 36 | 20 | 1 | \$ 155 | Placer | PNF | New | |
| 113 | 11 | 429739 | Sharon Lee 1-4 | Yavapai | 2014-0040495 | 11N | 1E | 35, 36 | 20 | 1 | \$ 155 | Placer | PNF | New | |
| 114 | 11 | 429740 | Sharon Lee 2-1 | Yavapai | 2014-0040496 | 11N | 1E | 35 | 20 | 1 | \$ 155 | Placer | PNF | New | |
| 115 | 11 | 429741 | Sharon Lee 2-2 | Yavapai | 2014-0040497 | 11N | 1E | 35 | 20 | 1 | \$ 155 | Placer | PNF | New | |
| 116 | 11 | 429742 | Sharon Lee 2-3 | Yavapai | 2014-0040498 | 11N | 1E | 35 | 20 | 1 | \$ 155 | Placer | PNF | New | |
| 117 | 11 | 429743 | Sharon Lee 4-1 | Yavapai | 2014-0040499 | 10N | 1E | 1, 2 | 20 | 1 | \$ 155 | Placer | PNF | New | |
| 118 | 11 | 429744 | Sharon Lee 4-2 | Yavapai | 2014-0040500 | 10N | 1E | 1, 2 | 20 | 1 | \$ 155 | Placer | PNF | New | |
| 119 | 11 | 429745 | Sharon Lee 4-3 | Yavapai | 2014-0040501 | 10N | 1E | 1, 2 | 20 | 1 | \$ 155 | Placer | PNF | New | |
| 120 | 11 | 429746 | Sharon Lee 4-4 | Yavapai | 2014-0040502 | 10N | 1E | 1, 2 | 20 | 1 | \$ 155 | Placer | PNF | New | |
| 121 | 11 | 429747 | Sharon Lee 4-5 | Yavapai | 2014-0040503 | 10N | 1E | 1, 2 | 20 | 1 | \$ 155 | Placer | PNF | New | |
| 122 | 11 | 429748 | Sharon Lee 4-6 | Yavapai | 2014-0040504 | 10N | 1E | 1, 2 | 20 | 1 | \$ 155 | Placer | PNF | New | |
| 123 | 12 | 325313 | Carrie #3 | Maricopa | 93 0174160 | 7N | 3W | 30 | 20 | 1 | \$ 155 | Placer | | 20 | |
| 124 | 12 | 326314 | Carrie #4 | Maricopa | 93 0174159 | 7N | 3W | 30 | 20 | 1 | \$ 155 | Placer | | 20 | |
| 125 | 12 | 437934 | Carrie 1-1 | Maricopa | 2016-0242927 | 7N | 3W | 31 | 20 | 1 | \$ 155 | Placer | | 40 | Amended to 20 acres March 2016 |
| 126 | 12 | 437449 | Carrie 1-2 | Maricopa | 2016-0222160 | 7N | 3W | 31 | 20 | 1 | \$ 155 | Placer | | | New filing - March 2016 |
| 127 | 12 | 326312 | Carrie 2-1 | Maricopa | 2016-0222161 | 7N | 3W | 31 | 20 | 1 | \$ 155 | Placer | | 40 | Amended to 20 acres March 2016 |
| 128 | 12 | 437450 | Carrie 2-2 | Maricopa | 2016-0222162 | 7N | 3W | 31 | 20 | 1 | \$ 155 | Placer | | | New filing - March 2016 |

RECEIVED
 STATE OFFICE
 PHOENIX, ARIZONA
 2018 AUG 22 P 2:21

RRPC Master Claims List as of September 1, 2018

\$ 43,865 <<Total Projected Maintenance Fee for 2018

283 \$ 155.00 <Enter Current Rate

| # | Map | AMC # | Claim Name | County | Cnty Recorder Data Record/Book Page | Township | Range | Section | Total Acres | 20 Acre Segments | Maint. Fee | Lode /Placer | PNF Lands | Original 2012 Acres | Comments |
|-----|-----|--------|---------------------|----------|--|----------|-------|---------|----------------|---------------------|------------|-----------------|--------------|------------------------|--------------------------------|
| 129 | 12 | 291104 | Cas #2 | Maricopa | 92 0366284, 88 598383 | 7N | 3W | 29 | 20 | 1 | \$ 155 | Placer | | 20 | |
| 130 | 12 | 410363 | Cass # 10 | Maricopa | 11 0735632 | 7N | 3W | 29 | 20 | 1 | \$ 155 | Placer | | 20 | |
| 131 | 12 | 328698 | Cass No. 4 | Maricopa | 93 0885578 | 7N | 3W | 29 | 20 | 1 | \$ 155 | Placer | | 20 | |
| 132 | 12 | 328699 | Cass No. 5 | Maricopa | 93 0885577 | 7N | 3W | 29 | 20 | 1 | \$ 155 | Placer | | 20 | |
| 133 | 12 | 328700 | Cass No. 6 | Maricopa | 93 0885576 | 7N | 3W | 29 | 20 | 1 | \$ 155 | Placer | | 20 | |
| 134 | 12 | 328701 | Cass No. 7 | Maricopa | 93 0885575 | 7N | 3W | 29 | 20 | 1 | \$ 155 | Placer | | 20 | |
| 135 | 12 | 328702 | Cass No. 8 | Maricopa | 93 0885574 | 7N | 3W | 29 | 20 | 1 | \$ 155 | Placer | | 20 | |
| 136 | 12 | 406356 | Cass No. 9 | Maricopa | 11 0623988 | 7N | 3W | 29 | 20 | 1 | \$ 155 | Placer | | 20 | |
| 137 | 12 | 374275 | Charles' Dream | Maricopa | 06 1491112 | 7N | 3W | 20 | 20 | 1 | \$ 155 | Placer | | 20 | |
| 138 | 12 | 329800 | Gypsy Moth 1 | Maricopa | 94 0218517 | 7N | 3W | 21 | 20 | 1 | \$ 155 | Placer | | 20 | |
| 139 | 12 | 329801 | Gypsy Moth 2 | Maricopa | 94 0218518 | 7N | 3W | 21 | 20 | 1 | \$ 155 | Placer | | 20 | |
| 140 | 12 | 326325 | Jake #3 | Maricopa | 93 0174145 | 7N | 3W | 29 | 20 | 1 | \$ 155 | Placer | | 40 | Amended to 20 acres. |
| 141 | 12 | 429695 | Jake 1-1 | Maricopa | 2014-0584266 | 7N | 3W | 29 | 20 | 1 | \$ 155 | Placer | | New | |
| 142 | 12 | 429696 | Jake 1-2 | Maricopa | 2014-0584267 | 7N | 3W | 29 | 20 | 1 | \$ 155 | Placer | | New | |
| 143 | 12 | 429697 | Jake 1-3 | Maricopa | 2014-0584268 | 7N | 3W | 29 | 20 | 1 | \$ 155 | Placer | | New | |
| 144 | 12 | 429698 | Jake 1-4 | Maricopa | 2014-0584269 | 7N | 3W | 29 | 20 | 1 | \$ 155 | Placer | | New | |
| 145 | 12 | 429699 | Jake 2-1 | Maricopa | 2014-0584270 | 7N | 3W | 29 | 20 | 1 | \$ 155 | Placer | | New | |
| 146 | 12 | 429700 | Jake 2-2 | Maricopa | 2014-0584271 | 7N | 3W | 29 | 20 | 1 | \$ 155 | Placer | | New | |
| 147 | 12 | 429701 | Jake 2-3 | Maricopa | 2014-0584272 | 7N | 3W | 29 | 20 | 1 | \$ 155 | Placer | | New | |
| 148 | 12 | 429702 | Jake 2-4 | Maricopa | 2014-0584273 | 7N | 3W | 29 | 20 | 1 | \$ 155 | Placer | | New | |
| 149 | 12 | 333426 | La Siesta #1 | Maricopa | 95 0185054 | 7N | 3W | 30 | 20 | 1 | \$ 155 | Placer | | 20 | |
| 150 | 12 | 333427 | La Siesta #3 | Maricopa | 95 0185055 | 7N | 3W | 30 | 20 | 1 | \$ 155 | Placer | | 20 | |
| 151 | 12 | 374274 | Lori's Place | Maricopa | 06 1491113 | 7N | 3W | 20 | 20 | 1 | \$ 155 | Placer | | 20 | |
| 152 | 12 | 326319 | Pat | Maricopa | 93 0174152 | 7N | 3W | 31 | 20 | 1 | \$ 155 | Placer | | 20 | |
| 153 | 12 | 326316 | Pennyweight #2 | Maricopa | 93 0174156 | 7N | 3W | 29 | 20 | 1 | \$ 155 | Placer | | 40 | Amended to 20 acres 08/14. |
| 154 | 12 | 326315 | Pennyweight 1-1 | Maricopa | 2016-0222163 | 7N | 3W | 29 | 20 | 1 | \$ 155 | Placer | | 40 | Amended to 20 acres March 2016 |
| 155 | 12 | 437453 | Pennyweight 1-2 | Maricopa | 2016-0222164 | 7N | 3W | 29 | 20 | 1 | \$ 155 | Placer | | | New filing - March 2016 |
| 156 | 12 | 326327 | Pilgrim #1 | Maricopa | 93 0174153 | 7N | 3W | 31 | 20 | 1 | \$ 155 | Placer | | 20 | |
| 157 | 12 | 429724 | Randy B 1 | Maricopa | 2014-0584262 | 7N | 3W | 30 | 20 | 1 | \$ 155 | Placer | | New | |
| 158 | 12 | 429725 | Randy B 2 | Maricopa | 2014-0584263 | 7N | 3W | 30 | 20 | 1 | \$ 155 | Placer | | New | |
| 159 | 12 | 429726 | Randy B 3 | Maricopa | 2014-0584264 | 7N | 3W | 30 | 20 | 1 | \$ 155 | Placer | | New | |
| 160 | 12 | 429727 | Randy B 4 | Maricopa | 2014-0584265 | 7N | 3W | 30 | 20 | 1 | \$ 155 | Placer | | New | |
| 161 | 12 | 326772 | Range Bull # 1 | Maricopa | 93 0362063 | 7N | 3W | 21 | 20 | 1 | \$ 155 | Placer | | 20 | Actually 40 acres. |
| 162 | 12 | 247112 | Sando | Maricopa | 85 0559653 | 7N | 3W | 28 | 20 | 1 | \$ 155 | Placer | | 20 | |
| 163 | 13 | 350275 | Gold Bug | Maricopa | 98 0535738 | 6N | 6W | 26 | 20 | 1 | \$ 155 | Placer | | 20 | |
| 164 | 13 | 350276 | Gold Master | Maricopa | 98 0535739 | 6N | 6W | 26 | 20 | 1 | \$ 155 | Placer | | 20 | |
| 165 | 13 | 350278 | Mine Lab | Maricopa | 98 0535741 | 6N | 6W | 26 | 20 | 1 | \$ 155 | Placer | | 20 | |
| 166 | 13 | 331233 | Red Basin #1 | Maricopa | 14 0184527 | 6N | 6W | 26 | 145.45 | 8 | \$ 1,240 | Placer | | 160 | OK - 8 person association |
| 167 | 13 | 350279 | Webster Mine | Maricopa | 98 0535742 | 6N | 6W | 26 | 20 | 1 | \$ 155 | Placer | | 20 | |
| 168 | 13 | 350280 | Whistler | Maricopa | 98 0535743 | 6N | 6W | 26 | 20 | 1 | \$ 155 | Placer | | 20 | |
| 169 | 13 | 350281 | Wickenburg | Maricopa | 98 0535744 | 6N | 6W | 26 | 20 | 1 | \$ 155 | Placer | | 20 | |
| 170 | 14 | 321061 | Lefty #2 | Yavapai | 2479 560 | 8N | 1E | 30 | 20 | 1 | \$ 155 | Placer | | 20 | BLM shows efty #2 |
| 171 | 14 | 314631 | RR-Humbug #3 | Yavapai | 2360 845 | 8N | 1E | 29, 30 | 20 | 1 | \$ 155 | Placer | | 60 | Amended to 20 acres. 08/14. |
| 172 | 14 | 429728 | RR-Humbug 1-1 | Yavapai | 2014-0040505 | 8N | 1E | 31 | 20 | 1 | \$ 155 | Placer | | New | |
| 173 | 14 | 429729 | RR-Humbug 1-2 | Yavapai | 2014-0040506 | 8N | 1E | 31 | 20 | 1 | \$ 155 | Placer | | New | |
| 174 | 14 | 429730 | RR-Humbug 1-3 | Yavapai | 2014-0040507 | 8N | 1E | 31 | 20 | 1 | \$ 155 | Placer | | New | |
| 175 | 14 | 429731 | RR-Humbug 1-4 | Yavapai | 2014-0040508 | 8N | 1E | 31 | 20 | 1 | \$ 155 | Placer | | New | |
| 176 | 14 | 429732 | RR-Humbug 1-5 | Yavapai | 2014-0040509 | 8N | 1E | 31 | 20 | 1 | \$ 155 | Placer | | New | |
| 177 | 14 | 429733 | RR-Humbug 1-6 | Yavapai | 2014-0040510 | 8N | 1E | 31 | 20 | 1 | \$ 155 | Placer | | New | |
| 178 | 14 | 429734 | RR-Humbug 2-1 | Yavapai | 2014-0040511 | 8N | 1E | 31 | 20 | 1 | \$ 155 | Placer | | New | |
| 179 | 14 | 429735 | RR-Humbug 2-2 | Yavapai | 2014-0040512 | 8N | 1E | 31 | 20 | 1 | \$ 155 | Placer | | New | |
| 180 | 15 | 244561 | Gold Dust #2 | Yavapai | 1781 510 | 11N | 3E | 30 | 6.88 | 1 | \$ 155 | Placer | | 6.88 | |
| 181 | 15 | 196365 | Turkey Buzzard #1 | Yavapai | 1529 712 | 11N | 3E | 30 | 13.77 | 1 | \$ 155 | Placer | | 13.77 | |
| 182 | 15 | 258456 | Turkey Buzzard #2 | Yavapai | 1838 872 | 11N | 3E | 30 | 20 | 1 | \$ 155 | Placer | | 20 | |
| 183 | 15 | 258457 | Turkey Buzzard #3 | Yavapai | 1838 874 | 11N | 3E | 30 | 20 | 1 | \$ 155 | Placer | | 20 | |
| 184 | 15 | 258458 | Turkey Buzzard #4 | Yavapai | 1838 876 | 11N | 3E | 30 | 20 | 1 | \$ 155 | Placer | | 20 | |
| 185 | 15 | 258455 | Turkey Buzzard Ext. | Yavapai | 1838 870 | 11N | 3E | 30 | 10 | 1 | \$ 155 | Placer | | 10 | |
| 186 | 16 | 446011 | Luck Eleven | Maricopa | 2017-0736189 | 7N | 5W | 9 | 20 | 1 | \$ 155 | Placer | | 20 | |
| 187 | 16 | 430534 | Lucky Eight | Maricopa | 2015-0077601 | 7N | 5W | 3 | 20 | 1 | \$ 155 | Placer | | 20 | |
| 188 | 16 | 430535 | Lucky Nine | Maricopa | 2015-0077602 | 7N | 5W | 3 | 20 | 1 | \$ 155 | Placer | | 20 | |
| 189 | 16 | 411385 | Lucky Seven | Maricopa | 2015-0047844 | 7N | 5W | 3 | 20 | 1 | \$ 155 | Placer | | 20 | |
| 190 | 16 | 446010 | Lucky Ten | Maricopa | 2017-0736188 | 7N | 5W | 4 | 20 | 1 | \$ 155 | Placer | | 20 | |
| 191 | 17 | 407030 | Carols Corner | Maricopa | 11 0623989 | 7N | 3W | 18 | 20 | 1 | \$ 155 | Placer | | 20 | |
| 192 | 17 | 410364 | Golden Sands | Maricopa | 11 073563 | 7N | 3W | 18 | 20 | 1 | \$ 155 | Placer | | 20 | |

RECEIVED
 PHOENIX, ARIZONA
 2018 AUG 22 PM 2:21
 STATE OFFICE

RRPC Master Claims List as of September 1, 2018

\$ 43,865 <<Total Projected Maintenance Fee for 2018

283 \$ 155.00 <Enter Current Rate

| 2/2 | << Total Claims | | | | | | | | | | | | | | |
|-----|-----------------|--------|-------------------------|----------|-------------------------------------|----------|-------|---------|-------------|------------------|------------|--------------|-----------|---------------------|--|
| # | Map | AMC # | Claim Name | County | Cnty Recorder Data Record/Book Page | Township | Range | Section | Total Acres | 20 Acre Segments | Maint. Fee | Lode /Placer | PNF Lands | Original 2012 Acres | Comments |
| 193 | 17 | 429716 | 7 Ocotillo 1-1 | Maricopa | 2014-0584274 | 7N | 3W | 17, 20 | 20 | 1 | \$ 155 | Placer | | New | |
| 194 | 17 | 429717 | Ocotillo 1-2 | Maricopa | 2014-0584275 | 7N | 3W | 17, 20 | 20 | 1 | \$ 155 | Placer | | New | |
| 195 | 17 | 429718 | Ocotillo 1-3 | Maricopa | 2014-0584276 | 7N | 3W | 17, 20 | 20 | 1 | \$ 155 | Placer | | New | |
| 196 | 17 | 429719 | Ocotillo 1-4 | Maricopa | 2014-0584277 | 7N | 3W | 17, 20 | 20 | 1 | \$ 155 | Placer | | New | |
| 197 | 17 | 429720 | Ocotillo 2-1 | Maricopa | 2014-0584278 | 7N | 3W | 17, 18 | 20 | 1 | \$ 155 | Placer | | New | |
| 198 | 17 | 429721 | Ocotillo 2-2 | Maricopa | 2014-0584279 | 7N | 3W | 17, 18 | 20 | 1 | \$ 155 | Placer | | New | |
| 199 | 17 | 429722 | Ocotillo 2-3 | Maricopa | 2014-0584280 | 7N | 3W | 17, 18 | 20 | 1 | \$ 155 | Placer | | New | |
| 200 | 17 | 429723 | Ocotillo 2-4 | Maricopa | 2014-0584281 | 7N | 3W | 17, 18 | 20 | 1 | \$ 155 | Placer | | New | |
| 201 | 17 | 327930 | 7 Red Bird # 7 | Maricopa | 93 0897433 | 7N | 3W | 17 | 20 | 1 | \$ 155 | Placer | | 20 | Actually 40 acres. |
| 202 | 17 | 327931 | Red Bird # 8 | Maricopa | 93 0897432 | 7N | 3W | 20 | 20 | 1 | \$ 155 | Placer | | 20 | |
| 203 | 17 | 328302 | Red Bird # 9 | Maricopa | 93 0897431 | 7N | 3W | 17 | 20 | 1 | \$ 155 | Placer | | 140 | Amended to 20 acres 08/14. |
| 204 | 17 | 374726 | Roslyn's Roost | Maricopa | 06 1445012 | 7N | 3W | 17 | 20 | 1 | \$ 155 | Lode | | 20 | Filed as lode claim |
| 205 | 18 | 448723 | Crook City Gold | Yavapai | 2017-0066715 | 12N | 2W | 12 | 20 | 1 | \$ 155 | Placer | | | |
| 206 | 18 | 450543 | 7 Crooks Canyon Gold #4 | Yavapai | 2018-0022975 | 12N | 2W | 12 | 20 | 1 | \$ 155 | Placer | | | |
| 207 | 18 | 450544 | J Crooks Canyon Gold #5 | Yavapai | 2018-0022974 | 12N | 2W | 1 | 20 | 1 | \$ 155 | Placer | | | |
| 208 | 18 | 448724 | Venezia Gold | Yavapai | 2017-0066714 | 12N | 2W | 12, 13 | 20 | 1 | \$ 155 | Placer | | | |
| 209 | 19 | 326322 | Double R | Maricopa | 12 0735517 | 6N | 4W | 12 | 80 | 4 | \$ 620 | Placer | | 160 | OK - 5 person association |
| 210 | 19 | 329020 | 7 RR #1 | Maricopa | 94 0021782 | 6N | 4W | 1 | 20 | 1 | \$ 155 | Placer | | 20 | |
| 211 | 19 | 329021 | RR #2 | Maricopa | 94 0021783 | 6N | 4W | 1 | 20 | 1 | \$ 155 | Placer | | 20 | |
| 212 | 19 | 329022 | RR #3 | Maricopa | 94 0021784 | 6N | 4W | 1 | 20 | 1 | \$ 155 | Placer | | 20 | |
| 213 | 19 | 329023 | J RR #4 | Maricopa | 94 0021785 | 6N | 4W | 1 | 20 | 1 | \$ 155 | Placer | | 20 | |
| 214 | 19 | 339964 | RR #5 | Maricopa | 96 0488373 | 6N | 4W | 1 | 20 | 1 | \$ 155 | Placer | | 20 | |
| 215 | 19 | 339965 | RR #6 | Maricopa | 96 0488374 | 6N | 4W | 1 | 20 | 1 | \$ 155 | Placer | | 20 | |
| 216 | 19 | 364688 | RR #7 | Maricopa | 05 0477984 | 6N | 4W | 1 | 20 | 1 | \$ 155 | Placer | | 20 | |
| 217 | 19 | 364689 | RR #8 | Maricopa | 05 0477985 | 6N | 4W | 1 | 20 | 1 | \$ 155 | Placer | | 20 | |
| 218 | 21 | 64830 | Catclaw | Yavapai | 0912 239 | 9N | 4W | 6 | 20 | 1 | \$ 155 | Lode | | 20 | Filed as lode claim |
| 219 | 21 | 350910 | Devils Nest AU 12 | Yavapai | 3620 62 | 9N | 4W | 6 | 20 | 1 | \$ 155 | Lode | | 20 | Filed as lode claim |
| 220 | 21 | 350907 | Devils Nest AU 9 | Yavapai | 3620 60 | 9N | 4W | 6 | 20 | 1 | \$ 155 | Lode | | 20 | Filed as lode claim |
| 221 | 21 | 251044 | Faith #3 | Yavapai | 1812 836 | 9N | 5W | 13 | 20 | 1 | \$ 155 | Placer | | 20 | |
| 222 | 21 | 350905 | King Duck II | Yavapai | 4247 552 | 10N/9N | 4W/4W | 31/6 | 20 | 1 | \$ 155 | Lode | | 20 | Filed as lode claim, and BLM shows 4E, sec 6 |
| 223 | 21 | 429708 | 7 Leave No Holes 1 | Yavapai | 2014-0040513 | 9N | 5W | 12 | 20 | 1 | \$ 155 | Placer | | New | |
| 224 | 21 | 429709 | Leave No Holes 2 | Yavapai | 2014-0040514 | 9N | 5W | 12 | 20 | 1 | \$ 155 | Placer | | New | |
| 225 | 21 | 429710 | Leave No Holes 3 | Yavapai | 2014-0040515 | 9N | 5W | 12 | 20 | 1 | \$ 155 | Placer | | New | |
| 226 | 21 | 429711 | Leave No Holes 4 | Yavapai | 2014-0040516 | 9N | 5W | 12 | 20 | 1 | \$ 155 | Placer | | New | |
| 227 | 21 | 429712 | Leave No Holes 5 | Yavapai | 2014-0040517 | 9N | 5W | 12 | 20 | 1 | \$ 155 | Placer | | New | |
| 228 | 21 | 429713 | Leave No Holes 6 | Yavapai | 2014-0040518 | 9N | 5W | 12 | 20 | 1 | \$ 155 | Placer | | New | |
| 229 | 21 | 429714 | Leave No Holes 7 | Yavapai | 2014-0040519 | 9N | 5W | 12 | 20 | 1 | \$ 155 | Placer | | New | |
| 230 | 21 | 429715 | J Leave No Holes 8 | Yavapai | 2014-0040520 | 9N | 5W | 12 | 20 | 1 | \$ 155 | Placer | | New | |
| 231 | 21 | 350906 | Little Terry | Yavapai | 4247 551 | 9N | 4W | 6 | 20 | 1 | \$ 155 | Lode | | 20 | Filed as lode claim |
| 232 | 21 | 251047 | Lord's Blessing | Yavapai | 1803 415 | 9N | 5W | 13 | 20 | 1 | \$ 155 | Placer | | 20 | |
| 233 | 21 | 68531 | Thomason | Yavapai | 0121 511 | 9N | 4W | 7 | 20 | 1 | \$ 155 | Placer | | 20 | |
| 234 | 22 | 429675 | 7 C-6 Placer 1 | La Paz | 2014-02950 | 4N | 20W | 23 | 20 | 1 | \$ 155 | Placer | | New | |
| 235 | 22 | 429676 | C-6 Placer 2 | La Paz | 2014-02951 | 4N | 20W | 23 | 20 | 1 | \$ 155 | Placer | | New | |
| 236 | 22 | 429677 | C-6 Placer 3 | La Paz | 2014-02952 | 4N | 20W | 23 | 20 | 1 | \$ 155 | Placer | | New | |
| 237 | 22 | 429678 | CD7 Placer 1 | La Paz | 2014-02953 | 4N | 20W | 15 | 20 | 1 | \$ 155 | Placer | | New | |
| 238 | 22 | 429679 | CD7 Placer 2 | La Paz | 2014-02954 | 4N | 20W | 15 | 20 | 1 | \$ 155 | Placer | | New | |
| 239 | 22 | 429680 | CD7 Placer 3 | La Paz | 2014-02955 | 4N | 20W | 15 | 20 | 1 | \$ 155 | Placer | | New | |
| 240 | 22 | 429681 | CD7 Placer 4 | La Paz | 2014-02956 | 4N | 20W | 14 | 20 | 1 | \$ 155 | Placer | | New | |
| 241 | 22 | 429682 | J CD7 Placer 5 | La Paz | 2014-02957 | 4N | 20W | 23 | 20 | 1 | \$ 155 | Placer | | New | |
| 242 | 22 | 429683 | CD7 Placer 6 | La Paz | 2014-02958 | 4N | 20W | 23 | 20 | 1 | \$ 155 | Placer | | New | |
| 243 | 22 | 433937 | 7 Diablo Placer 1 | La Paz | 2015-03207 | 4N | 20W | 24 | 20 | 1 | \$ 155 | Placer | | New | |
| 244 | 22 | 433938 | Diablo Placer 2 | La Paz | 2015-03208 | 4N | 20W | 24 | 20 | 1 | \$ 155 | Placer | | New | |
| 245 | 22 | 433939 | J Diablo Placer 3 | La Paz | 2015-03209 | 4N | 20W | 23 | 20 | 1 | \$ 155 | Placer | | New | |
| 246 | 22 | 433940 | Diablo Placer 4 | La Paz | 2015-03210 | 4N | 20W | 23 | 20 | 1 | \$ 155 | Placer | | New | |
| 247 | 22 | 440315 | J Diablo Placer 5 | La Paz | 2016-03907 | 4N | 20W | 23 | 20 | 1 | \$ 155 | Placer | | New | |
| 248 | 22 | 440316 | Diablo Placer 6 | La Paz | 2016-03908 | 4N | 20W | 23 | 20 | 1 | \$ 155 | Placer | | New | |
| 249 | 22 | 440317 | J Diablo Placer 7 | La Paz | 2016-03909 | 4N | 20W | 23 | 20 | 1 | \$ 155 | Placer | | New | |
| 250 | 22 | 440318 | Diablo Placer 8 | La Paz | 2016-03910 | 4N | 20W | 23 | 10 | 1 | \$ 155 | Placer | | New | |
| 251 | 22 | 435566 | J Eastside Placer 1 | La Paz | 2015-04234 | 4N | 20W | 23 | 20 | 1 | \$ 155 | Placer | | New | |
| 252 | 22 | 435567 | Eastside Placer 2 | La Paz | 2015-04236 | 4N | 20W | 23 | 20 | 1 | \$ 155 | Placer | | New | |
| 253 | 22 | 435568 | J Eastside Placer 3 | La Paz | 2015-04235 | 4N | 20W | 23 | 10 | 1 | \$ 155 | Placer | | New | |
| 254 | 23 | 326754 | Keystone #1 | Pinal | 1922 836 | 5S | 15E | 4 | 20 | 1 | \$ 155 | Placer | | 20 | |
| 255 | 23 | 326764 | J Keystone #11 | Pinal | 1922 856 | 5S | 15E | 4 | 20 | 1 | \$ 155 | Placer | | 20 | |
| 256 | 23 | 326765 | Keystone #12 | Pinal | 1922 858 | 5S | 15E | 4 | 20 | 1 | \$ 155 | Placer | | 20 | |

RECEIVED
 PHOENIX, ARIZONA
 2018 AUG 22 P 2:21
 STATE OFFICE

RRPC Master Claims List as of September 1, 2018

\$ 43,865 <<Total Projected Maintenance Fee for 2018

283 \$ 155.00 <Enter Current Rate

| # | Map | AMC # | Claim Name | County | Cnty Recorder Data Record/Book Page | Township | Range | Section | Total Acres | 20 Acre Segments | Maint. Fee | Lode /Placer | PNF Lands | Original 2012 Acres | Comments |
|-----|-----|--------|--------------------|---------|--|----------|-------|---------|----------------|---------------------|------------|-----------------|--------------|------------------------|----------------------------|
| 257 | 23 | 326757 | Keystone #4 | Pinal | 1922 842 | 5S | 15E | 4 | 20 | 1 | \$ 155 | Placer | | 20 | |
| 258 | 23 | 326758 | Keystone #5 | Pinal | 1922 844 | 5S | 15E | 4 | 20 | 1 | \$ 155 | Placer | | 20 | |
| 259 | 23 | 326760 | Keystone #7 | Pinal | 1922 848 | 5S | 15E | 4 | 20 | 1 | \$ 155 | Placer | | 20 | |
| 260 | 23 | 326761 | Keystone #8 | Pinal | 1922 850 | 5S | 15E | 4 | 20 | 1 | \$ 155 | Placer | | 20 | |
| 261 | 23 | 326762 | Keystone #9 | Pinal | 1922 852 | 5S | 15E | 4 | 20 | 1 | \$ 155 | Placer | | 20 | |
| 262 | 24 | 451088 | C and S Honey Hole | Yavapai | 2018-0022978 | 11N | 1E | 25 | 20 | 1 | \$ 155 | Placer | PNF | New | May-18 |
| 263 | 24 | 451089 | Ron's Roost | Yavapai | 2018-0022979 | 11N | 1E | 25 | 20 | 1 | \$ 155 | Placer | PNF | New | May-18 |
| 264 | 24 | 451091 | Wayne's World | Yavapai | 2018-0022977 | 11N | 1E | 36 | 20 | 1 | \$ 155 | Placer | PNF | New | May-18 |
| 265 | 26 | 429669 | Bumble Bee King 1 | Yavapai | 2014-0040521 | 9N | 2E | 5 | 20 | 1 | \$ 155 | Placer | | New | |
| 266 | 26 | 429670 | Bumble Bee King 2 | Yavapai | 2014-0040522 | 9N | 2E | 5 | 20 | 1 | \$ 155 | Placer | | New | |
| 267 | 26 | 429671 | Bumble Bee King 3 | Yavapai | 2014-0040523 | 9N | 2E | 5 | 20 | 1 | \$ 155 | Placer | | New | |
| 268 | 26 | 429672 | Bumble Bee King 4 | Yavapai | 2014-0040524 | 9N | 2E | 5 | 20 | 1 | \$ 155 | Placer | | New | |
| 269 | 26 | 429673 | Bumble Bee King 5 | Yavapai | 2014-0040525 | 9N | 2E | 5 | 20 | 1 | \$ 155 | Placer | | New | |
| 270 | 26 | 429674 | Bumble Bee King 6 | Yavapai | 2014-0040526 | 9N | 2E | 5 | 20 | 1 | \$ 155 | Placer | | New | |
| 271 | 27 | 314304 | Oro De Valenzuela | Yavapai | 3436 378 | 11N | 1E | 14 | 20 | 1 | \$ 155 | Placer | PNF | 23.42 | Amended to 20 acres 08/14. |
| 272 | 28 | 364340 | Mary Francis | Yavapai | 3824744 4236 718 | 13N | 1E | 29 | 16 | 1 | \$ 155 | Placer | | 16 | |

5,548.9 283 \$ 43,865
283 segments x \$155 = \$ 43,865

~~151098~~ OK
~~451089~~
CLASSED

Notes:

Au Sum 1 and Wolf 4 are duplicated in BLM records.
All 11 lode claims are listed as 20.66 acres, not 20 acres.
Col. J = Acreage recorded by BLM

RECEIVED
AZ STATE OFFICE
2018 AUG 22 P 2:22
PHOENIX, ARIZONA

8/22/2018

Receipt

United States Department of the Interior
Bureau of Land Management
 DIV OF LANDS, MINRLS & ENERGY
 ONE N CENTRAL AVE
 PHOENIX, AZ 85004 -4427
 Phone: 602-417-9200

Receipt

No:

4241956

| | |
|--|--|
| Transaction #: 4357380 | |
| Date of Transaction: 08/22/2018 | |
| CUSTOMER: | |
| ROADRUNNER PROSPECTORS CLUB INC PO BOX 56804 PHOENIX, AZ 85079-6804 US | |

| LINE # | QTY | DESCRIPTION | REMARKS | UNIT PRICE | TOTAL |
|---------------|------|---|-------------------|------------|--------------------|
| 1 | 1.00 | LOCATABLE MINERALS / MINING CLAIMS-NOT NEW-UNADJUD, ONE AUTH NO. ONLY / MINING CLAIM MONEY RECEIVED CASES: AMC374513/\$43865.00 | 2019 MAINT/283 | - n/a - | 43865.00 |
| TOTAL: | | | | | \$43,865.00 |

| PAYMENT INFORMATION | | | | | |
|---------------------|-----------|---|-------------|------------|--|
| 1 | AMOUNT: | 43865.00 | POSTMARKED: | N/A | |
| | TYPE: | CHECK | RECEIVED: | 08/22/2018 | |
| | CHECK NO: | 9459 | | | |
| | NAME: | ROADRUNNER PROSPECTORS CLUB INC PO BOX 56804 PHOENIX AZ 85079-6804 US | | | |

| REMARKS |
|---------|
| |

This receipt was generated by the automated BLM Collections and Billing System and is a paper representation of a portion of the official electronic record contained therein.

AMC 356553
429664
437448

RELINQUISHMENT OF MINING CLAIM(S)

I (We), Roadrunner Prospectors' Club Inc.

hereby relinquish and abandon all right, title, and interest in the following described mining claim(s):

| Name of Claim(s) | BLM Mining Claim Serial Number(s) AMC- | Approximate Legal Description of Claim(s) (Township, Range, Section) | Date of Original, supplemental, and amended locations | Volume and Page where recorded |
|------------------|--|--|---|--------------------------------|
| | | | | County La Paz |
| | | | | State of Arizona |
| | | | | Book / Page |
| D6 Placer 1 | 429691 | 4N,20W,26 | 2014 | 2014-02946 |
| D6 Placer 2 | 429692 | 4N,20W,26 | 2014 | 2014-02947 |

/s/ _____ /s/ _____
 /s/ _____ /s/ _____
 /s/ _____ /s/ _____
 /s/ _____ /s/ _____

Witness Robert Head - agent Date _____

RECEIVED
 BLM AZ STATE OFFICE
 2018 SEP 04 P 12:17
 PHOENIX ARIZONA

ACKNOWLEDGMENT

STATE OF Arizona
 COUNTY OF Maricopa

On this 29 day of August, 2018 before me, Robert Head, the undersigned officer, personally appeared at RRPC office

known to me (or satisfactorily proven) to be the person whose name or names is (are) subscribed to the within instrument and acknowledged that RRPC executed the same for the purpose therein contained. IN WITNESS WHEREOF, I hereto set my hand and official seal.

Laurel Wickersheim
 Signature

Notary Public - State of AZ
 Title

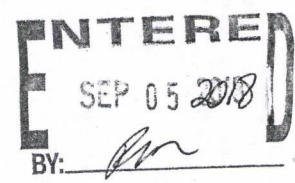
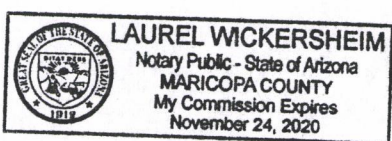

RELINQUISHMENT OF MINING CLAIM(S)

I (We), Roadrunner Prospectors' Club Inc.

hereby relinquish and abandon all right, title, and interest in the following described mining claim(s):

| Name of Claim(s) | BLM Mining Claim Serial Number(s) AMC- | Approximate Legal Description of Claim(s) (Township, Range, Section) | Date of Original, supplemental, and amended locations | Volume and Page where recorded County |
|------------------|--|--|---|---------------------------------------|
| | | | | State of |
| | | | | Book / Page |
| AU Sum 1 | 356553 | 10N,2E,29,32 | 03/2016 | 2016-0019091 |
| AU Sum 2 | 437448 | 10N,2E,28,33 | 03/2016 | 2016-0019092 |

RECEIVED
 MARICOPA COUNTY STATE OFFICE
 PHOENIX, ARIZONA
 2018 SEP -4 P 12:17

/s/ _____ /s/ _____
 /s/ _____ /s/ _____
 /s/ _____ /s/ _____
 /s/ _____ /s/ _____

Witness Robert Hood - Not Date 8/29/18

ACKNOWLEDGMENT

STATE OF ARIZONA
 COUNTY OF Maricopa

On this 29 day of August, 2018 before me, Robert Hood, the undersigned officer, personally appeared at RRPC office

known to me (or satisfactorily proven) to be the person whose name or names is (are) subscribed to the within instrument and acknowledged that RRPC executed the same for the purpose therein contained. IN WITNESS WHEREOF, I hereto set my hand and official seal.

Jenny Wick
 Signature

Notary Public - State of AZ
 Title

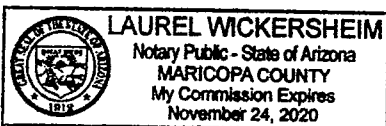

ROADRUNNER PROSPECTORS'
CLUB, INC.
P.O. BOX 56804
PHOENIX, AZ 85079

PHOENIX AZ 852

30 AUG 2018 PM 10 L



RECEIVED
BLM AZ STATE OFFICE

1210 SEP -4 P 12:17

PHOENIX, ARIZONA

Bureau of Land Management
One North Central Avenue, Suite 800
Phoenix, AZ 85004-4427

85004-442700



| | | | | |
|-------|--------|-------------------|--------|--------|
| 95198 | 406356 | 339964 | 313473 | 102389 |
| 96051 | 407030 | 348628 | 314304 | 11413 |
| | 410363 | 350275 | 314626 | 126534 |
| | 411385 | 350903 | 321061 | 130488 |
| | 427326 | 356380 | 326311 | 142355 |
| | 429664 | 356553 | 326754 | 157621 |
| | 430534 | 358378 | 326772 | 170911 |
| | 430611 | 358379 | 327930 | 174224 |
| | 433937 | 358378 | 327930 | 191670 |
| | 435083 | 362558 | 328302 | 196365 |
| | 435561 | 364340 | 328593 | 235841 |
| | 437448 | 364688 | 328689 | 236096 |
| | 437934 | 364820 | 328742 | 244561 |
| | 440315 | 365711 | 329013 | 247112 |
| | 48976 | 366267 | 329318 | 251042 |
| | 62606 | 368415 | 329388 | 254410 |
| | 64830 | 371350 | 329800 | 258455 |
| | 68526 | 371802 | 331232 | 291104 |
| | 74734 | 374274 | 331455 | 300332 |
| | 76950 | 374511 | 333426 | |
| | 82212 | 374726 | 338207 | |
| | 89414 | | | |



RRPC Water Claims List as of January 1, 2017

\$ 43,24

279 \$ 155.0

| # | Map | AMC # | Claim Name | County | Cnty Recorder Data Record/Book Page | Township | Range | Section | Total Acres | 20 Acre Segments | Maint. Fe |
|----|-----|--------|---------------------|---------|--|-----------|-------|-------------|----------------|---------------------|-----------|
| 1 | 1 | 374513 | Caitlin Lisa | Yavapai | 4452 917 | 12.5, 13N | 1W | 23,24,35,36 | 20.0 | 1 | \$ 155 |
| 2 | 1 | 374512 | Cole Ryan | Yavapai | 2014-0056442 | 12.5N | 1W | 24 | 18.5 | 1 | \$ 155 |
| 3 | 1 | 365711 | Diggens Paradise | Yavapai | 3864391 4269 775 | 12.5N | 1W | 26 | 17.1 | 1 | \$ 155 |
| 4 | 1 | 191670 | Roadrunner #1 | Yavapai | 1514 754 | 12.5N | 1W | 25 | 12.85 | 1 | \$ 155 |
| 5 | 1 | 191671 | Roadrunner #2 | Yavapai | 1514 756 | 12.5N | 1W | 25 | 20 | 1 | \$ 155 |
| 6 | 1 | 348628 | Vira Anne 1 | Yavapai | 2015-0008296 | 12.5N | 1W | 27 | 17.3 | 1 | \$ 155 |
| 7 | 1 | 430611 | Vira Anne 2 | Yavapai | 2014-0008298 | 12.5N | 1W | 27 | 16.50 | 1 | \$ 155 |
| 8 | 2 | 328703 | Ceedee #1 | Yavapai | 2746 703 | 8N | 1W | 5 | 20 | 1 | \$ 155 |
| 9 | 2 | 328593 | Ceedee #2 | Yavapai | 2742 961 | 8N | 1W | 5 | 20 | 1 | \$ 155 |
| 10 | 2 | 328594 | Ceedee #3 | Yavapai | 2742 963 | 8N | 1W | 5 | 20 | 1 | \$ 155 |
| 11 | 2 | 328595 | Ceedee #4 | Yavapai | 2742 965 | 8N | 1W | 5 | 20 | 1 | \$ 155 |
| 12 | 2 | 328704 | Ceedee #5 | Yavapai | 2746 705 | 8N | 1W | 5 | 20 | 1 | \$ 155 |
| 13 | 2 | 328597 | Ceedee #7 | Yavapai | 2742 969 | 8N | 1W | 4 | 20 | 1 | \$ 155 |
| 14 | 2 | 328598 | Ceedee #8 | Yavapai | 2742 971 | 8N | 1W | 4 | 20 | 1 | \$ 155 |
| 15 | 3 | 374511 | Carolyn D | Yavapai | 4444 69 | 13N | 3W | 29 | 20.0 | 1 | \$ 155 |
| 16 | 3 | 371802 | Happy Times | Yavapai | 4390 621 | 13N | 3W | 29, 32 | 20 | 1 | \$ 155 |
| 17 | 3 | 368415 | Jacks Hideaway | Yavapai | 4308 863 | 13N | 3W | 29 | 20 | 1 | \$ 155 |
| 18 | 3 | 366268 | Renee's Best Chance | Yavapai | 4281 507 | 13N | 3W | 32 | 20 | 1 | \$ 155 |
| 19 | 3 | 371803 | Saddle Tramps | Yavapai | 4390 622 | 13N | 3W | 29 | 20 | 1 | \$ 155 |
| 20 | 3 | 366270 | Stuck Duck | Yavapai | 4281 506 | 13N | 3W | 32 | 20 | 1 | \$ 155 |
| 21 | 3 | 371350 | Wilgers Wish | Yavapai | 4372 442 | 13N | 3W | 32 | 20 | 1 | \$ 155 |
| 22 | 4 | 96051 | JDR #1 | Yavapai | 1267 825 | 12.5N | 2W | 21 | 20 | 1 | \$ 155 |
| 23 | 4 | 96052 | JDR #2 | Yavapai | 1267 827 | 12.5N | 2W | 21 | 20 | 1 | \$ 155 |
| 24 | 4 | 96053 | JDR #3 | Yavapai | 1267 829 | 12.5N/13N | 2W/2W | 21/33 | 20 | 1 | \$ 155 |
| 25 | 5 | 328705 | Genes Dream | Yavapai | 2746 707 | 9.5N | 2E | 20, 21 | 20 | 1 | \$ 155 |
| 26 | 5 | 362558 | Holly Marie | Yavapai | 3769442 4190 312 | 9.5N | 2E | 20, 21 | 11.45 | 1 | \$ 155 |
| 27 | 5 | 429703 | Janet Lynn 2-1 | Yavapai | 2014-0040485 | 10N | 1E | 12 | 20 | 1 | \$ 155 |
| 28 | 5 | 435087 | Janet Lynn 2-2 | Yavapai | 2015-0052258 | 10N | 1E | 12, 13 | 15 | 1 | \$ 155 |
| 29 | 5 | 435088 | Janet Lynn 2-3 | Yavapai | 2015-0052259 | 10N | 1E | 12, 13 | 15 | 1 | \$ 155 |
| 30 | 5 | 435569 | Laura Kay 1-1 | Yavapai | 2015-0055540 | 10N | 1E | 12 | 20 | 1 | \$ 155 |
| 31 | 5 | 435570 | Laura Kay 1-2 | Yavapai | 2015-0055541 | 10N | 1E | 12 | 20 | 1 | \$ 155 |
| 32 | 5 | 435571 | Laura Kay 1-3 | Yavapai | 2015-0055542 | 10N | 1E | 12 | 20 | 1 | \$ 155 |
| 33 | 5 | 126538 | Mandala 10 | Yavapai | 1371 343 | 10N | 2E | 31 | 20 | 1 | \$ 155 |
| 34 | 5 | 129334 | Mandala 12 | Yavapai | 1376 706 | 10N | 2E | 30 | 20 | 1 | \$ 155 |
| 35 | 5 | 157621 | Mandala 14 | Yavapai | 1437 981 | 10N | 2E | 30 | 20 | 1 | \$ 155 |
| 36 | 5 | 102389 | Mandala 2 & 3 | Yavapai | 1293 289 | 10N | 2E | 30 | 20 | 1 | \$ 155 |
| 37 | 5 | 126535 | Mandala 7 | Yavapai | 1371 337 | 10N | 2E | 30 | 20 | 1 | \$ 155 |
| 38 | 5 | 126536 | Mandala 8 | Yavapai | 1371 339 | 10N | 2E | 30 | 20 | 1 | \$ 155 |
| 39 | 5 | 126537 | Mandala 9 | Yavapai | 1371 341 | 10N | 2E | 30 | 20 | 1 | \$ 155 |
| 40 | 5 | 170911 | Wednesday Hope #1 | Yavapai | 1467 691 | 10N | 2E | 31 | 20 | 1 | \$ 155 |
| 41 | 5 | 11413 | Wednesday Hope #4 | Yavapai | 1015 726, 1799 33, 1569 374 | 9.5N/10N | 2E/2E | 20/32 | 20 | 1 | \$ 155 |
| 42 | 6 | 329388 | Bad Luck | Yavapai | 2780 912 | 12N | 1W | 14, 23 | 20 | 1 | \$ 155 |
| 43 | 6 | 235841 | Betty #4 | Yavapai | 1713 778 | 12N | 1W | 14 | 20 | 1 | \$ 155 |
| 44 | 6 | 235842 | Betty #5 | Yavapai | 1713 780 | 12N | 1W | 14 | 20 | 1 | \$ 155 |
| 45 | 6 | 174224 | Big Rock #1 | Yavapai | 1469 76 | 12N | 1W | 10, 11 | 20 | 1 | \$ 155 |
| 46 | 6 | 174225 | Big Rock #2 | Yavapai | 1469 78 | 12N | 1W | 10 | 20 | 1 | \$ 155 |
| 47 | 6 | 236096 | Gary's Place #1A | Yavapai | 1714 193 | 12N | 1W | 14 | 20 | 1 | \$ 155 |
| 48 | 6 | 329390 | Good Luck | Yavapai | 2780 916 | 12N | 1W | 23, 24 | 20 | 1 | \$ 155 |
| 49 | 6 | 329391 | Great Luck | Yavapai | 2780 918 | 12N | 1W | 24 | 20 | 1 | \$ 155 |
| 50 | 6 | 329389 | No Luck | Yavapai | 2780 914 | 12N | 1W | 23 | 20 | 1 | \$ 155 |
| 51 | 6 | 364821 | Ray's Right Place | Yavapai | 3837647 4247 553 | 12N | 1W | 24 | 17.0 | 1 | \$ 155 |
| 52 | 7 | 366267 | Cobi's Gold | Yavapai | 4281 505 | 11.5N | 1E | 19 | 20 | 1 | \$ 155 |
| 53 | 7 | 427326 | Rexs' Place | Yavapai | 4914 661 | 11.5N | 1E | 30 | 20 | 1 | \$ 155 |
| 54 | 7 | 366269 | Rough Road | Yavapai | 4281 503 | 11.5N | 1E | 30 | 20 | 1 | \$ 155 |
| 55 | 7 | 366271 | Tegan's Bank | Yavapai | 4281 504 | 11.5N | 1E | 30 | 20 | 1 | \$ 155 |
| 56 | 7 | 89420 | Wolf #1 | Yavapai | 0961 673, 90 203541 | 11.5N | 1E | 31 | 20 | 1 | \$ 155 |
| 57 | 7 | 89421 | Wolf #2 | Yavapai | 0961 674, 2207 41 | 11.5N | 1E | 31 | 20 | 1 | \$ 155 |
| 58 | 7 | 89422 | Wolf #3 | Yavapai | 0961 675, 2207 41 | 11.5N | 1E | 31 | 20 | 1 | \$ 155 |
| 59 | 7 | 89423 | Wolf #4 | Yavapai | 0961 676, 2207 41 | 11.5N/11N | 1E/1E | 31/6 | 20 | 1 | \$ 155 |
| 60 | 7 | 300332 | Wolf #5 | Yavapai | 2208 526 | 11.5N | 1E | 31 | 20 | 1 | \$ 155 |
| 61 | 7 | 300333 | Wolf #6 | Yavapai | 2208 524 | 11N | 1E | 5, 6 | 20 | 1 | \$ 155 |
| 62 | 8 | 822113 | Bean Bag #1 | Yavapai | 0965 338, 1252 276 | 12N | 1W | 28 | 20 | 1 | \$ 155 |
| 63 | 8 | 435561 | Bean Bag 2-1 | Yavapai | 2015-0055543 | 10N | 2E | 30 | 20 | 1 | \$ 155 |
| 64 | 8 | 435562 | Bean Bag 2-2 | Yavapai | 2015-0055544 | 10N | 2E | 30 | 20 | 1 | \$ 155 |
| 65 | 8 | 328605 | Burro #1 | Yavapai | 2742 987 | 12N | 1W | 33 | 20 | 1 | \$ 155 |
| 66 | 8 | 328606 | Burro #2 | Yavapai | 2742 985 | 11N | 1W | 4 | 20 | 1 | \$ 155 |
| 67 | 8 | 142356 | Donkey Mine #4 | Yavapai | 1422 292 | 12N | 1W | 33 | 20 | 1 | \$ 155 |
| 68 | 8 | 437451 | Goodwin 1-1 | Yavapai | 2016-0019094 | 12N | 1W | 28, 33 | 20 | 1 | \$ 155 |
| 69 | 8 | 437452 | Goodwin 1-2 | Yavapai | 2016-0019093 | 12N | 1W | 33 | 20 | 1 | \$ 155 |
| 70 | 8 | 329318 | Mercer's Place | Yavapai | 2777 216, 3288 700 | 11N | 1W | 4 | 20 | 1 | \$ 155 |
| 71 | 8 | 76951 | Merciful Heavens #2 | Yavapai | 1329 344 | 12N/11N | 1W/1W | 33/4 | 20 | 1 | \$ 155 |
| 72 | 8 | 313473 | Patriot 1 | Yavapai | 2347 704 | 11N | 1W | 4 | 20 | 1 | \$ 155 |

| # | Map | AMC # | Claim Name | County | Cnty Recorder Data Record/Book Page | Township | Range | Section | Total Acres | 20 Acre Segments | Maint. Fee |
|-----|-----|--------|-----------------------|----------|--|----------|-------|-------------|----------------|---------------------|------------|
| 73 | 8 | 313474 | Patriot 2 | Yavapai | 2347 706 | 11N | 1W | 3, 4 | 20 | 1 | \$ 155 |
| 74 | 8 | 313475 | Patriot 3 | Yavapai | 2347 708 | 11N | 1W | 3 | 20 | 1 | \$ 155 |
| 75 | 8 | 313476 | Patriot 4 | Yavapai | 2347 710 | 11N | 1W | 3 | 20 | 1 | \$ 155 |
| 76 | 8 | 313477 | Patriot 5 | Yavapai | 2347 712 | 11N | 1W | 3 | 20 | 1 | \$ 155 |
| 77 | 8 | 130489 | Protecto 2 | Yavapai | 1381 826 | 12N | 1W | 33 | 20 | 1 | \$ 155 |
| 78 | 9 | 329394 | Bonny | Yavapai | 2780 924 | 12N | 1W | 30 | 20 | 1 | \$ 155 |
| 79 | 9 | 331455 | Chris #1 | Yavapai | 2919 631 | 12N | 2W | 36 | 20.0 | 1 | \$ 155 |
| 80 | 9 | 329392 | Clinton | Yavapai | 2780 920 | 12N/12N | 1W/2W | 30/25 | 20 | 1 | \$ 155 |
| 81 | 9 | 329393 | Clyde | Yavapai | 2780 922 | 12N/12N | 1W/2W | 30/25 | 20 | 1 | \$ 155 |
| 82 | 9 | 356382 | Ducbill #1 | Yavapai | 27429 1402 63 | 12N | 1W | 17 | 20 | 1 | \$ 155 |
| 83 | 9 | 356383 | Ducbill #2 | Yavapai | 27430 1402 65 | 12N | 1W | 17 | 20 | 1 | \$ 155 |
| 84 | 9 | 95198 | Gold Palace I | Yavapai | 1256 447 | 12N | 1W | 19 | 20 | 1 | \$ 155 |
| 85 | 9 | 95199 | Gold Palace II | Yavapai | 1256 450 | 12N | 1W | 19 | 20 | 1 | \$ 155 |
| 86 | 9 | 95200 | Gold Palace III | Yavapai | 1256 453 | 12N | 1W | 19 | 20 | 1 | \$ 155 |
| 87 | 9 | 95201 | Gold Palace IV | Yavapai | 1256 456 | 12N | 1W | 19 | 20 | 1 | \$ 155 |
| 88 | 9 | 95202 | Gold Palace V | Yavapai | 1256 459 | 12N | 1W | 19 | 20 | 1 | \$ 155 |
| 89 | 9 | 95203 | Gold Palace VI | Yavapai | 1256 462 | 12N | 1W | 19 | 20 | 1 | \$ 155 |
| 90 | 9 | 95204 | Gold Palace VII | Yavapai | 1256 465 | 12N | 1W | 19 | 20 | 1 | \$ 155 |
| 91 | 9 | 95205 | Gold Palace VIII | Yavapai | 1256 468 | 12N | 1W | 30 | 20 | 1 | \$ 155 |
| 92 | 9 | 358378 | Hidden Treasure | Yavapai | 3633816 4076 796 | 12N/12N | 1W/2W | 30,31/25,36 | 20 | 1 | \$ 155 |
| 93 | 10 | 358379 | Aquarius Ext. West #1 | Yavapai | 3633817 4076 797 | 10N | 2E | 18 | 20 | 1 | \$ 155 |
| 94 | 10 | 358380 | Aquarius Ext. West #2 | Yavapai | 3633818 4076 798 | 10N | 2E | 18 | 20 | 1 | \$ 155 |
| 95 | 10 | 358381 | Aquarius Ext. West #3 | Yavapai | 3633819 4076 799 | 10N | 2E | 18 | 20 | 1 | \$ 155 |
| 96 | 10 | 358382 | Aquarius Ext. West #4 | Yavapai | 3633820 4076 800 | 10N | 2E | 18 | 20 | 1 | \$ 155 |
| 97 | 10 | 48976 | Aquarius #1 | Yavapai | 0801 192 *** | 10N | 2E | 7 | 20 | 1 | \$ 155 |
| 98 | 10 | 62606 | Aquarius #2 | Yavapai | 1001 437 | 10N | 2E | 7 | 20 | 1 | \$ 155 |
| 99 | 10 | 48977 | Aquarius #3 | Yavapai | 0801 194 *** | 10N | 2E | 7, 18 | 20 | 1 | \$ 155 |
| 100 | 10 | 435083 | Aquarius Extension 1 | Yavapai | 2015-0052260 | 10N | 2E | 18 | 20 | 1 | \$ 155 |
| 101 | 10 | 435084 | Aquarius Extension 2 | Yavapai | 2015-0052261 | 10N | 2E | 18 | 20 | 1 | \$ 155 |
| 102 | 10 | 435085 | Aquarius Extension 3 | Yavapai | 2015-0052262 | 10N | 2E | 18 | 20 | 1 | \$ 155 |
| 103 | 10 | 435086 | Aquarius Extension 4 | Yavapai | 2015-0052263 | 10N | 2E | 18 | 20 | 1 | \$ 155 |
| 104 | 11 | 254412 | Hinny | Yavapai | 4069 601, 1341 96, 1807 656 | 11N | 1E | 34 | 16.22 | 1 | \$ 155 |
| 105 | 11 | 254410 | Jackass | Yavapai | 4069 605 | 11N | 1E | 34, 35 | 19.97 | 1 | \$ 155 |
| 106 | 11 | 254411 | Jenny | Yavapai | 4069 602 | 11N | 1E | 34 | 20 | 1 | \$ 155 |
| 107 | 11 | 328742 | Red Bird #11 | Yavapai | 2754 072 | 10N | 1E | 1 | 40 | 2 | \$ 310 |
| 108 | 11 | 74736 | Sharon Lee #3 | Yavapai | 0912 399 | 10N | 1E | 2 | 20 | 1 | \$ 155 |
| 109 | 11 | 429736 | Sharon Lee 1-1 | Yavapai | 2014-0040492 | 11N | 1E | 35, 36 | 20 | 1 | \$ 155 |
| 110 | 11 | 429737 | Sharon Lee 1-2 | Yavapai | 2014-0040493 | 11N | 1E | 35, 36 | 20 | 1 | \$ 155 |
| 111 | 11 | 429738 | Sharon Lee 1-3 | Yavapai | 2014-0040494 | 11N | 1E | 35, 36 | 20 | 1 | \$ 155 |
| 112 | 11 | 429739 | Sharon Lee 1-4 | Yavapai | 2014-0040495 | 11N | 1E | 35, 36 | 20 | 1 | \$ 155 |
| 113 | 11 | 429740 | Sharon Lee 2-1 | Yavapai | 2014-0040496 | 11N | 1E | 35 | 20 | 1 | \$ 155 |
| 114 | 11 | 429741 | Sharon Lee 2-2 | Yavapai | 2014-0040497 | 11N | 1E | 35 | 20 | 1 | \$ 155 |
| 115 | 11 | 429742 | Sharon Lee 2-3 | Yavapai | 2014-0040498 | 11N | 1E | 35 | 20 | 1 | \$ 155 |
| 116 | 11 | 429743 | Sharon Lee 4-1 | Yavapai | 2014-0040499 | 10N | 1E | 1, 2 | 20 | 1 | \$ 155 |
| 117 | 11 | 429744 | Sharon Lee 4-2 | Yavapai | 2014-0040500 | 10N | 1E | 1, 2 | 20 | 1 | \$ 155 |
| 118 | 11 | 429745 | Sharon Lee 4-3 | Yavapai | 2014-0040501 | 10N | 1E | 1, 2 | 20 | 1 | \$ 155 |
| 119 | 11 | 429746 | Sharon Lee 4-4 | Yavapai | 2014-0040502 | 10N | 1E | 1, 2 | 20 | 1 | \$ 155 |
| 120 | 11 | 429747 | Sharon Lee 4-5 | Yavapai | 2014-0040503 | 10N | 1E | 1, 2 | 20 | 1 | \$ 155 |
| 121 | 11 | 429748 | Sharon Lee 4-6 | Yavapai | 2014-0040504 | 10N | 1E | 1, 2 | 20 | 1 | \$ 155 |
| 122 | 12 | 326313 | Carrie #3 | Maricopa | 93 0174160 | 7N | 3W | 30 | 20 | 1 | \$ 155 |
| 123 | 12 | 326314 | Carrie #4 | Maricopa | 93 0174159 | 7N | 3W | 30 | 20 | 1 | \$ 155 |
| 124 | 12 | 437934 | Carrie 1-1 | Maricopa | 2016-0242927 | 7N | 3W | 31 | 20 | 1 | \$ 155 |
| 125 | 12 | 437449 | Carrie 1-2 | Maricopa | 2016-0222160 | 7N | 3W | 31 | 20 | 1 | \$ 155 |
| 126 | 12 | 326312 | Carrie 2-1 | Maricopa | 2016-0222161 | 7N | 3W | 31 | 20 | 1 | \$ 155 |
| 127 | 12 | 437450 | Carrie 2-2 | Maricopa | 2016-0222162 | 7N | 3W | 31 | 20 | 1 | \$ 155 |
| 128 | 12 | 291104 | Cas #2 | Maricopa | 92 0366284, 88 598383 | 7N | 3W | 29 | 20 | 1 | \$ 155 |
| 129 | 12 | 410363 | Cass # 10 | Maricopa | 11 0735632 | 7N | 3W | 29 | 20 | 1 | \$ 155 |
| 130 | 12 | 328698 | Cass No. 4 | Maricopa | 93 0885578 | 7N | 3W | 29 | 20 | 1 | \$ 155 |
| 131 | 12 | 328699 | Cass No. 5 | Maricopa | 93 0885577 | 7N | 3W | 29 | 20 | 1 | \$ 155 |
| 132 | 12 | 328700 | Cass No. 6 | Maricopa | 93 0885576 | 7N | 3W | 29 | 20 | 1 | \$ 155 |
| 133 | 12 | 328701 | Cass No. 7 | Maricopa | 93 0885575 | 7N | 3W | 29 | 20 | 1 | \$ 155 |
| 134 | 12 | 328702 | Cass No. 8 | Maricopa | 93 0885574 | 7N | 3W | 29 | 20 | 1 | \$ 155 |
| 135 | 12 | 406356 | Cass No. 9 | Maricopa | 11 0623988 | 7N | 3W | 29 | 20 | 1 | \$ 155 |
| 136 | 12 | 374275 | Charles' Dream | Maricopa | 06 1491112 | 7N | 3W | 20 | 20 | 1 | \$ 155 |
| 137 | 12 | 329800 | Gypsy Moth 1 | Maricopa | 94 0218517 | 7N | 3W | 21 | 20 | 1 | \$ 155 |
| 138 | 12 | 329801 | Gypsy Moth 2 | Maricopa | 94 0218518 | 7N | 3W | 21 | 20 | 1 | \$ 155 |
| 139 | 12 | 326325 | Jake #3 | Maricopa | 93 0174145 | 7N | 3W | 29 | 20 | 1 | \$ 155 |
| 140 | 12 | 429695 | Jake 1-1 | Maricopa | 2014-0584266 | 7N | 3W | 29 | 20 | 1 | \$ 155 |
| 141 | 12 | 429696 | Jake 1-2 | Maricopa | 2014-0584267 | 7N | 3W | 29 | 20 | 1 | \$ 155 |
| 142 | 12 | 429697 | Jake 1-3 | Maricopa | 2014-0584268 | 7N | 3W | 29 | 20 | 1 | \$ 155 |
| 143 | 12 | 429698 | Jake 1-4 | Maricopa | 2014-0584269 | 7N | 3W | 29 | 20 | 1 | \$ 155 |
| 144 | 12 | 429699 | Jake 2-1 | Maricopa | 2014-0584270 | 7N | 3W | 29 | 20 | 1 | \$ 155 |

PHOENIX, ARIZONA
2017 AUG 16 PM 2:46
OFFICE

RRPC — ter Claims List as of January 1, 2017

\$ 43,24
\$ 155.0

279

| # | Map | AMC # | Claim Name | County | Cnty Recorder Data Record/Book Page | Township | Range | Section | Total Acres | 20 Acre Segments | Maint. Fe |
|-----|-----|--------|---------------------|----------|--|----------|-------|---------|----------------|---------------------|-----------|
| 145 | 12 | 429700 | Jake 2-2 | Maricopa | 2014-0584271 | 7N | 3W | 29 | 20 | 1 | \$ 15 |
| 146 | 12 | 429701 | Jake 2-3 | Maricopa | 2014-0584272 | 7N | 3W | 29 | 20 | 1 | \$ 15 |
| 147 | 12 | 429702 | Jake 2-4 | Maricopa | 2014-0584273 | 7N | 3W | 29 | 20 | 1 | \$ 15 |
| 148 | 12 | 333426 | La Siesta #1 | Maricopa | 95 0185054 | 7N | 3W | 30 | 20 | 1 | \$ 15 |
| 149 | 12 | 333427 | La Siesta #3 | Maricopa | 95 0185055 | 7N | 3W | 30 | 20 | 1 | \$ 15 |
| 150 | 12 | 374274 | Lori's Place | Maricopa | 06 1491113 | 7N | 3W | 20 | 20 | 1 | \$ 15 |
| 151 | 12 | 326319 | Pat | Maricopa | 93 0174152 | 7N | 3W | 31 | 20 | 1 | \$ 15 |
| 152 | 12 | 326316 | Pennyweight #2 | Maricopa | 93 0174156 | 7N | 3W | 29 | 20 | 1 | \$ 15 |
| 153 | 12 | 326315 | Pennyweight 1-1 | Maricopa | 2016-0222163 | 7N | 3W | 29 | 20 | 1 | \$ 15 |
| 154 | 12 | 437453 | Pennyweight 1-2 | Maricopa | 2016-0222164 | 7N | 3W | 29 | 20 | 1 | \$ 15 |
| 155 | 12 | 326327 | Pilgrim #1 | Maricopa | 93 0174153 | 7N | 3W | 31 | 20 | 1 | \$ 15 |
| 156 | 12 | 429724 | Randy B 1 | Maricopa | 2014-0584262 | 7N | 3W | 30 | 20 | 1 | \$ 15 |
| 157 | 12 | 429725 | Randy B 2 | Maricopa | 2014-0584263 | 7N | 3W | 30 | 20 | 1 | \$ 15 |
| 158 | 12 | 429726 | Randy B 3 | Maricopa | 2014-0584264 | 7N | 3W | 30 | 20 | 1 | \$ 15 |
| 159 | 12 | 429727 | Randy B 4 | Maricopa | 2014-0584265 | 7N | 3W | 30 | 20 | 1 | \$ 15 |
| 160 | 12 | 326772 | Range Bull # 1 | Maricopa | 93 0362063 | 7N | 3W | 21 | 20 | 1 | \$ 15 |
| 161 | 12 | 247112 | Sando | Maricopa | 85 0559653 | 7N | 3W | 28 | 20 | 1 | \$ 15 |
| 162 | 13 | 350275 | Gold Bug | Maricopa | 98 0535738 | 6N | 6W | 26 | 20 | 1 | \$ 15 |
| 163 | 13 | 350276 | Gold Master | Maricopa | 98 0535739 | 6N | 6W | 26 | 20 | 1 | \$ 15 |
| 164 | 13 | 350277 | Lobo | Maricopa | 98 0535740 | 6N | 6W | 26 | 20 | 1 | \$ 15 |
| 165 | 13 | 350278 | Mine Lab | Maricopa | 98 0535741 | 6N | 6W | 26 | 20 | 1 | \$ 15 |
| 166 | 13 | 331233 | Red Basin #1 | Maricopa | 14 0184527 | 6N | 6W | 26 | 145.45 | 8 | \$ 1,24 |
| 167 | 13 | 350279 | Webster Mine | Maricopa | 98 0535742 | 6N | 6W | 26 | 20 | 1 | \$ 15 |
| 168 | 13 | 350280 | Whistler | Maricopa | 98 0535743 | 6N | 6W | 26 | 20 | 1 | \$ 15 |
| 169 | 13 | 350281 | Wickenburg | Maricopa | 98 0535744 | 6N | 6W | 26 | 20 | 1 | \$ 15 |
| 170 | 14 | 321061 | Lefty #2 | Yavapai | 2479 560 | 8N | 1E | 30 | 20 | 1 | \$ 15 |
| 171 | 14 | 314631 | RR-Humbug #3 | Yavapai | 2360 845 | 8N | 1E | 29, 30 | 20 | 1 | \$ 15 |
| 172 | 14 | 429728 | RR-Humbug 1-1 | Yavapai | 2014-0040505 | 8N | 1E | 31 | 20 | 1 | \$ 15 |
| 173 | 14 | 429729 | RR-Humbug 1-2 | Yavapai | 2014-0040506 | 8N | 1E | 31 | 20 | 1 | \$ 15 |
| 174 | 14 | 429730 | RR-Humbug 1-3 | Yavapai | 2014-0040507 | 8N | 1E | 31 | 20 | 1 | \$ 15 |
| 175 | 14 | 429731 | RR-Humbug 1-4 | Yavapai | 2014-0040508 | 8N | 1E | 31 | 20 | 1 | \$ 15 |
| 176 | 14 | 429732 | RR-Humbug 1-5 | Yavapai | 2014-0040509 | 8N | 1E | 31 | 20 | 1 | \$ 15 |
| 177 | 14 | 429733 | RR-Humbug 1-6 | Yavapai | 2014-0040510 | 8N | 1E | 31 | 20 | 1 | \$ 15 |
| 178 | 14 | 429734 | RR-Humbug 2-1 | Yavapai | 2014-0040511 | 8N | 1E | 31 | 20 | 1 | \$ 15 |
| 179 | 14 | 429735 | RR-Humbug 2-2 | Yavapai | 2014-0040512 | 8N | 1E | 31 | 20 | 1 | \$ 15 |
| 180 | 15 | 244561 | Gold Dust #2 | Yavapai | 1781 510 | 11N | 3E | 30 | 6.88 | 1 | \$ 15 |
| 181 | 15 | 196365 | Turkey Buzzard #1 | Yavapai | 1529 712 | 11N | 3E | 30 | 13.77 | 1 | \$ 15 |
| 182 | 15 | 258456 | Turkey Buzzard #2 | Yavapai | 1838 872 | 11N | 3E | 30 | 20 | 1 | \$ 15 |
| 183 | 15 | 258457 | Turkey Buzzard #3 | Yavapai | 1838 874 | 11N | 3E | 30 | 20 | 1 | \$ 15 |
| 184 | 15 | 258458 | Turkey Buzzard #4 | Yavapai | 1838 876 | 11N | 3E | 30 | 20 | 1 | \$ 15 |
| 185 | 15 | 258455 | Turkey Buzzard Ext. | Yavapai | 1838 870 | 11N | 3E | 30 | 10 | 1 | \$ 15 |
| 186 | 16 | 430534 | Lucky Eight | Maricopa | 2015-0077601 | 7N | 5W | 3 | 20 | 1 | \$ 15 |
| 187 | 16 | 430535 | Lucky Nine | Maricopa | 2015-0077602 | 7N | 5W | 3 | 20 | 1 | \$ 15 |
| 188 | 16 | 411385 | Lucky Seven | Maricopa | 2015-0047844 | 7N | 5W | 3 | 20 | 1 | \$ 15 |
| 189 | 17 | 407030 | Carols Corner | Maricopa | 11 0623989 | 7N | 3W | 18 | 20 | 1 | \$ 15 |
| 190 | 17 | 410364 | Golden Sands | Maricopa | 11 073563 | 7N | 3W | 18 | 20 | 1 | \$ 15 |
| 191 | 17 | 429716 | Ocotillo 1-1 | Maricopa | 2014-0584274 | 7N | 3W | 17, 20 | 20 | 1 | \$ 15 |
| 192 | 17 | 429717 | Ocotillo 1-2 | Maricopa | 2014-0584275 | 7N | 3W | 17, 20 | 20 | 1 | \$ 15 |
| 193 | 17 | 429718 | Ocotillo 1-3 | Maricopa | 2014-0584276 | 7N | 3W | 17, 20 | 20 | 1 | \$ 15 |
| 194 | 17 | 429719 | Ocotillo 1-4 | Maricopa | 2014-0584277 | 7N | 3W | 17, 20 | 20 | 1 | \$ 15 |
| 195 | 17 | 429720 | Ocotillo 2-1 | Maricopa | 2014-0584278 | 7N | 3W | 17, 18 | 20 | 1 | \$ 15 |
| 196 | 17 | 429721 | Ocotillo 2-2 | Maricopa | 2014-0584279 | 7N | 3W | 17, 18 | 20 | 1 | \$ 15 |
| 197 | 17 | 429722 | Ocotillo 2-3 | Maricopa | 2014-0584280 | 7N | 3W | 17, 18 | 20 | 1 | \$ 15 |
| 198 | 17 | 429723 | Ocotillo 2-4 | Maricopa | 2014-0584281 | 7N | 3W | 17, 18 | 20 | 1 | \$ 15 |
| 199 | 17 | 327930 | Red Bird # 7 | Maricopa | 93 0897433 | 7N | 3W | 17 | 20 | 1 | \$ 15 |
| 200 | 17 | 327931 | Red Bird # 8 | Maricopa | 93 0897432 | 7N | 3W | 20 | 20 | 1 | \$ 15 |
| 201 | 17 | 328302 | Red Bird # 9 | Maricopa | 93 0897431 | 7N | 3W | 17 | 20 | 1 | \$ 15 |
| 202 | 17 | 374726 | Roslyn's Roost | Maricopa | 06 1445012 | 7N | 3W | 17 | 20 | 1 | \$ 15 |
| 203 | 19 | 326322 | Double R | Maricopa | 12 0735517 | 6N | 4W | 12 | 80 | 4 | \$ 620 |
| 204 | 19 | 329020 | RR #1 | Maricopa | 94 0021782 | 6N | 4W | 1 | 20 | 1 | \$ 15 |
| 205 | 19 | 329021 | RR #2 | Maricopa | 94 0021783 | 6N | 4W | 1 | 20 | 1 | \$ 15 |
| 206 | 19 | 329022 | RR #3 | Maricopa | 94 0021784 | 6N | 4W | 1 | 20 | 1 | \$ 15 |
| 207 | 19 | 329023 | RR #4 | Maricopa | 94 0021785 | 6N | 4W | 1 | 20 | 1 | \$ 15 |
| 208 | 19 | 339964 | RR #5 | Maricopa | 96 0488373 | 6N | 4W | 1 | 20 | 1 | \$ 15 |
| 209 | 19 | 339965 | RR #6 | Maricopa | 96 0488374 | 6N | 4W | 1 | 20 | 1 | \$ 15 |
| 210 | 19 | 364688 | RR #7 | Maricopa | 05 0477984 | 6N | 4W | 1 | 20 | 1 | \$ 15 |
| 211 | 19 | 364689 | RR #8 | Maricopa | 05 0477985 | 6N | 4W | 1 | 20 | 1 | \$ 15 |
| 212 | 19 | 338207 | Seven Grand | Maricopa | 98 0139764 | 7N | 4W | 25 | 20 | 1 | \$ 15 |
| 213 | 20 | 356553 | Au Sum 1 | Yavapai | 2016-0019091 | 10N | 2E | 29,32 | 20 | 1 | \$ 15 |
| 214 | 20 | 437448 | Au Sum 2 | Yavapai | 2016-0019092 | 10N | 2E | 28,33 | 20 | 1 | \$ 15 |
| 215 | 21 | 64830 | Catclaw | Yavapai | 0912 239 | 9N | 4W | 6 | 20 | 1 | \$ 15 |
| 216 | 21 | 350910 | Devils Nest AU 12 | Yavapai | 3620 62 | 9N | 4W | 6 | 20 | 1 | \$ 15 |

| # | Map | AMC # | Claim Name | County | Cnty Recorder Data Record/Book Page | Township | Range | Section | Total Acres | 20 Acre Segments | Maint. Fe |
|-----|-----|--------|-------------------|---------|--|----------|-------|---------|----------------|---------------------|-----------|
| 217 | 21 | 350907 | Devils Nest AU 9 | Yavapai | 3620 60 | 9N | 4W | 6 | 20 | 1 | \$ 155 |
| 218 | 21 | 251044 | Faith #3 | Yavapai | 1812 836 | 9N | 5W | 13 | 20 | 1 | \$ 155 |
| 219 | 21 | 350905 | King Duck II | Yavapai | 4247 552 | 10N/9N | 4W/4W | 31/6 | 20 | 1 | \$ 155 |
| 220 | 21 | 429708 | Leave No Holes 1 | Yavapai | 2014-0040513 | 9N | 5W | 12 | 20 | 1 | \$ 155 |
| 221 | 21 | 429709 | Leave No Holes 2 | Yavapai | 2014-0040514 | 9N | 5W | 12 | 20 | 1 | \$ 155 |
| 222 | 21 | 429710 | Leave No Holes 3 | Yavapai | 2014-0040515 | 9N | 5W | 12 | 20 | 1 | \$ 155 |
| 223 | 21 | 429711 | Leave No Holes 4 | Yavapai | 2014-0040516 | 9N | 5W | 12 | 20 | 1 | \$ 155 |
| 224 | 21 | 429712 | Leave No Holes 5 | Yavapai | 2014-0040517 | 9N | 5W | 12 | 20 | 1 | \$ 155 |
| 225 | 21 | 429713 | Leave No Holes 6 | Yavapai | 2014-0040518 | 9N | 5W | 12 | 20 | 1 | \$ 155 |
| 226 | 21 | 429714 | Leave No Holes 7 | Yavapai | 2014-0040519 | 9N | 5W | 12 | 20 | 1 | \$ 155 |
| 227 | 21 | 429715 | Leave No Holes 8 | Yavapai | 2014-0040520 | 9N | 5W | 12 | 20 | 1 | \$ 155 |
| 228 | 21 | 350906 | Little Terry | Yavapai | 4247 551 | 9N | 4W | 6 | 20 | 1 | \$ 155 |
| 229 | 21 | 251047 | Lords Blessing | Yavapai | 1803 415 | 9N | 5W | 13 | 20 | 1 | \$ 155 |
| 230 | 21 | 68531 | Thomason | Yavapai | 0121 511 | 9N | 4W | 7 | 20 | 1 | \$ 155 |
| 231 | 22 | 429675 | C-6 Placer 1 | La Paz | 2014-02950 | 4N | 20W | 23 | 20 | 1 | \$ 155 |
| 232 | 22 | 429676 | C-6 Placer 2 | La Paz | 2014-02951 | 4N | 20W | 23 | 20 | 1 | \$ 155 |
| 233 | 22 | 429677 | C-6 Placer 3 | La Paz | 2014-02952 | 4N | 20W | 23 | 20 | 1 | \$ 155 |
| 234 | 22 | 429678 | CD7 Placer 1 | La Paz | 2014-02953 | 4N | 20W | 15 | 20 | 1 | \$ 155 |
| 235 | 22 | 429679 | CD7 Placer 2 | La Paz | 2014-02954 | 4N | 20W | 15 | 20 | 1 | \$ 155 |
| 236 | 22 | 429680 | CD7 Placer 3 | La Paz | 2014-02955 | 4N | 20W | 15 | 20 | 1 | \$ 155 |
| 237 | 22 | 429681 | CD7 Placer 4 | La Paz | 2014-02956 | 4N | 20W | 14 | 20 | 1 | \$ 155 |
| 238 | 22 | 429682 | CD7 Placer 5 | La Paz | 2014-02957 | 4N | 20W | 23 | 20 | 1 | \$ 155 |
| 239 | 22 | 429683 | CD7 Placer 6 | La Paz | 2014-02958 | 4N | 20W | 23 | 20 | 1 | \$ 155 |
| 240 | 22 | 429691 | D6 Placer 1 | La Paz | 2014-02946 | 4N | 20W | 26 | 20 | 1 | \$ 155 |
| 241 | 22 | 429692 | D6 Placer 2 | La Paz | 2014-02947 | 4N | 20W | 26 | 20 | 1 | \$ 155 |
| 242 | 22 | 433937 | Diablo Placer 1 | La Paz | 2015-03207 | 4N | 20W | 24 | 20 | 1 | \$ 155 |
| 243 | 22 | 433938 | Diablo Placer 2 | La Paz | 2015-03208 | 4N | 20W | 24 | 20 | 1 | \$ 155 |
| 244 | 22 | 433939 | Diablo Placer 3 | La Paz | 2015-03209 | 4N | 20W | 23 | 20 | 1 | \$ 155 |
| 245 | 22 | 433940 | Diablo Placer 4 | La Paz | 2015-03210 | 4N | 20W | 23 | 20 | 1 | \$ 155 |
| 246 | 22 | 440315 | Diablo Placer 5 | La Paz | 2016-03907 | 4N | 20W | 23 | 20 | 1 | \$ 155 |
| 247 | 22 | 440316 | Diablo Placer 6 | La Paz | 2016-03908 | 4N | 20W | 23 | 20 | 1 | \$ 155 |
| 248 | 22 | 440317 | Diablo Placer 7 | La Paz | 2016-03909 | 4N | 20W | 23 | 20 | 1 | \$ 155 |
| 249 | 22 | 440318 | Diablo Placer 8 | La Paz | 2016-03910 | 4N | 20W | 23 | 10 | 1 | \$ 155 |
| 250 | 22 | 435566 | Eastside Placer 1 | La Paz | 2015-04234 | 4N | 20W | 23 | 20 | 1 | \$ 155 |
| 251 | 22 | 435567 | Eastside Placer 2 | La Paz | 2015-04236 | 4N | 20W | 23 | 20 | 1 | \$ 155 |
| 252 | 22 | 435568 | Eastside Placer 3 | La Paz | 2015-04235 | 4N | 20W | 23 | 10 | 1 | \$ 155 |
| 253 | 23 | 326754 | Keystone #1 | Pinal | 1922 836 | 5S | 15E | 4 | 20 | 1 | \$ 155 |
| 254 | 23 | 326764 | Keystone #11 | Pinal | 1922 856 | 5S | 15E | 4 | 20 | 1 | \$ 155 |
| 255 | 23 | 326765 | Keystone #12 | Pinal | 1922 858 | 5S | 15E | 4 | 20 | 1 | \$ 155 |
| 256 | 23 | 326757 | Keystone #4 | Pinal | 1922 842 | 5S | 15E | 4 | 20 | 1 | \$ 155 |
| 257 | 23 | 326758 | Keystone #5 | Pinal | 1922 844 | 5S | 15E | 4 | 20 | 1 | \$ 155 |
| 258 | 23 | 326760 | Keystone #7 | Pinal | 1922 848 | 5S | 15E | 4 | 20 | 1 | \$ 155 |
| 259 | 23 | 326761 | Keystone #8 | Pinal | 1922 850 | 5S | 15E | 4 | 20 | 1 | \$ 155 |
| 260 | 23 | 326762 | Keystone #9 | Pinal | 1922 852 | 5S | 15E | 4 | 20 | 1 | \$ 155 |
| 261 | 26 | 429669 | Bumble Bee King 1 | Yavapai | 2014-0040521 | 9N | 2E | 5 | 20 | 1 | \$ 155 |
| 262 | 26 | 429670 | Bumble Bee King 2 | Yavapai | 2014-0040522 | 9N | 2E | 5 | 20 | 1 | \$ 155 |
| 263 | 26 | 429671 | Bumble Bee King 3 | Yavapai | 2014-0040523 | 9N | 2E | 5 | 20 | 1 | \$ 155 |
| 264 | 26 | 429672 | Bumble Bee King 4 | Yavapai | 2014-0040524 | 9N | 2E | 5 | 20 | 1 | \$ 155 |
| 265 | 26 | 429673 | Bumble Bee King 5 | Yavapai | 2014-0040525 | 9N | 2E | 5 | 20 | 1 | \$ 155 |
| 266 | 26 | 429674 | Bumble Bee King 6 | Yavapai | 2014-0040526 | 9N | 2E | 5 | 20 | 1 | \$ 155 |
| 267 | 27 | 314304 | Oro De Valenzuela | Yavapai | 3436 378 | 11N | 1E | 14 | 20 | 1 | \$ 155 |
| 268 | 28 | 364340 | Mary Francis | Yavapai | 3824744 4236 718 | 13N | 1E | 29 | 16 | 1 | \$ 155 |

5,468.9 279 \$ 43,245
 279 segments x \$155 = \$ 43,245

Bureau of Land Management

PHOENIX, ARIZONA

2017 AUG 16 P 12:46

RECEIVED
 STATE OFFICE

268
 R... 30140163

Maint. fee

United States Department of the Interior
Bureau of Land Management
 DIV OF LANDS, MINRLS & ENERGY
 ONE N CENTRAL AVE
 PHOENIX, AZ 85004 -4427
 Phone: 602-417-9200

Receipt

No: 3940163

| | |
|--|--|
| Transaction #: 4049817 | |
| Date of Transaction: 08/16/2017 | |
| CUSTOMER: | |
| ROADRUNNER PROSPECTORS CLUB INC PO BOX 56804 PHOENIX, AZ 85079-6804 US | |

| LINE # | QTY | DESCRIPTION | REMARKS | UNIT PRICE | TOTAL |
|---------------|------|--|------------------|------------|--------------------|
| 1 | 1.00 | LOCATABLE MINERALS / MINING CLAIMS- NOT NEW-UNADJUD, ONE AUTH NO. ONLY / MINING CLAIM MONEY RECEIVED CASES: AMC374513/\$43245.00 | 2018 MAINT (268) | - n/a - | 43245.00 |
| TOTAL: | | | | | \$43,245.00 |

| PAYMENT INFORMATION | | | |
|---------------------|-----------|---|----------------------|
| 1 | AMOUNT: | 43245.00 | POSTMARKED: N/A |
| | TYPE: | CHECK | RECEIVED: 08/16/2017 |
| | CHECK NO: | 9257 | |
| | NAME: | ROADRUNNER PROSPECTORS CLUB INC PO BOX 56804 PHOENIX AZ 85079-6804 US | |

| |
|---------|
| REMARKS |
| |

This receipt was generated by the automated BLM Collections and Billing System and is a paper representation of a portion of the official electronic record contained therein.

11412 102389 247112 328593
 48 126534 251042 328689
 62606 129334 254410 328742
 64830 130488 258455 329013
 68526 142355 291104 329318
 74734 157621 300332 329388
 76950 170911 313473 329800
 82212 174224 314626 331232
 89414 196365 321061 331455
 95198 235841 326311 333426
 96051 236096 326754 338207
 244561 326772 339964
 327930 348628
 328302 350275
 350903

MAINTENANCE FEE PAYMENT

Claimant Name: Roadrunner Prospectors' Club
 Address: PO Box 56804
 City: Phoenix State: AZ Zip: 85079
 Telephone: 602 274-2521
 E-mail address: rrpc-office@roadrunnergold.com
 Signature: _____

Check here if this is a change of address.

BLM
Date
Stamp

2016 AUG 10 P 1:19

PHOENIX, ARIZONA

RECEIVED
BLM AZ STATE OFFICE

356380
356553
358378
358379
362558
364340
364688
364820
365711
366267
368415
371350
371802
374274
374511
374726
406356
407030
410363
411385
427326
429664
430534
430611
433937
435083
435561
437448
437934

| LINE NO. | AMC NUMBER | CLAIM/SITE NAME | COUNTY RECORDER DATA (If available) | TWP | RNG | SEC |
|----------|------------|-----------------|-------------------------------------|-----|-----|-----|
| 1 | | | | | | |
| 2 | | | | | | |
| 3 | | | | | | |
| 4 | | | | | | |
| 5 | | (SEE ATTACHED) | | | | |
| 6 | | | | | | |
| 7 | | | | | | |
| 8 | | | | | | |
| 9 | | | | | | |
| 10 | | | | | | |

List additional claims on Form MCF114.

20-ac

No. of Claims*: 267 x \$155 = \$41385.00
 Check No.: 9073 Init. ES
 Receipt No.: 3625476
 For BLM Use Only

Bureau of Land Management
 Arizona State Office
www.blm.gov/az/

* \$155 per lode mining claim, mill site, or tunnel site; and \$155 for each 20 acres or portion thereof for each placer mining claim.

Form: MCF112
 Revised July 2014

ENTERED
 AUG 12 2016
 BY: ES

This form is available from the Arizona Geological Survey and may be reproduced.

RRPC Master Lists List as of August, 2016

\$ 43,090

278 \$ 155.00

| Seq. # | AMC # | Claim Name | County | Cnty Recorder Data Record/Book Page | Township | Range | Section | Total Acres | 20 Acre Segments | Maint. Fee |
|--------|--------|---------------------|----------|--|-----------|-------|---------|----------------|---------------------|------------|
| 1 | 11413 | Wednesday Hope #4 | Yavapai | 1015 726, 1799 33, 1569 374 | 9.5N/10N | 2E/2E | 20/32 | 20 | 1 | \$ 155 |
| 2 | 48976 | Aquarius #1 | Yavapai | 0801 192 *** | 10N | 2E | 7 | 20 | 1 | \$ 155 |
| 3 | 48977 | Aquarius #3 | Yavapai | 0801 194 *** | 10N | 2E | 7, 18 | 20 | 1 | \$ 155 |
| 4 | 62606 | Aquarius #2 | Yavapai | 1001 437 | 10N | 2E | 7 | 20 | 1 | \$ 155 |
| 5 | 64830 | Catclaw | Yavapai | 0912 239 | 9N | 4W | 6 | 20 | 1 | \$ 155 |
| 6 | 68531 | Thomason | Yavapai | 0121 511 | 9N | 4W | 7 | 20 | 1 | \$ 155 |
| 7 | 74736 | Sharon Lee #3 | Yavapai | 0912 399 | 10N | 1E | 2 | 20 | 1 | \$ 155 |
| 8 | 76951 | Merciful Heavens #2 | Yavapai | 1329 344 | 12N/11N | 1W/1W | 33/4 | 20 | 1 | \$ 155 |
| 9 | 82213 | Bean Bag #1 | Yavapai | 0965 338, 1252 276 | 12N | 1W | 28 | 20 | 1 | \$ 155 |
| 10 | 89420 | Wolf #1 | Yavapai | 0961 673, 90 203541 | 11.5N | 1E | 31 | 20 | 1 | \$ 155 |
| 11 | 89421 | Wolf #2 | Yavapai | 0961 674, 2207 41 | 11.5N | 1E | 31 | 20 | 1 | \$ 155 |
| 12 | 89422 | Wolf #3 | Yavapai | 0961 675, 2207 41 | 11.5N | 1E | 31 | 20 | 1 | \$ 155 |
| 13 | 89423 | Wolf #4 | Yavapai | 0961 676, 2207 41 | 11.5N/11N | 1E/1E | 31/6 | 20 | 1 | \$ 155 |
| 14 | 95198 | Gold Palace I | Yavapai | 1256 447 | 12N | 1W | 19 | 20 | 1 | \$ 155 |
| 15 | 95199 | Gold Palace II | Yavapai | 1256 450 | 12N | 1W | 19 | 20 | 1 | \$ 155 |
| 16 | 95200 | Gold Palace III | Yavapai | 1256 453 | 12N | 1W | 19 | 20 | 1 | \$ 155 |
| 17 | 95201 | Gold Palace IV | Yavapai | 1256 456 | 12N | 1W | 19 | 20 | 1 | \$ 155 |
| 18 | 95202 | Gold Palace V | Yavapai | 1256 459 | 12N | 1W | 19 | 20 | 1 | \$ 155 |
| 19 | 95203 | Gold Palace VI | Yavapai | 1256 462 | 12N | 1W | 19 | 20 | 1 | \$ 155 |
| 20 | 95204 | Gold Palace VII | Yavapai | 1256 465 | 12N | 1W | 19 | 20 | 1 | \$ 155 |
| 21 | 95205 | Gold Palace VIII | Yavapai | 1256 468 | 12N | 1W | 30 | 20 | 1 | \$ 155 |
| 22 | 96051 | JDR #1 | Yavapai | 1267 825 | 12.5N | 2W | 21 | 20 | 1 | \$ 155 |
| 23 | 96052 | JDR #2 | Yavapai | 1267 827 | 12.5N | 2W | 21 | 20 | 1 | \$ 155 |
| 24 | 96053 | JDR #3 | Yavapai | 1267 829 | 12.5N/13N | 2W/2W | 21/33 | 20 | 1 | \$ 155 |
| 25 | 102389 | Mandala 2 & 3 | Yavapai | 1293 289 | 10N | 2E | 30 | 20 | 1 | \$ 155 |
| 26 | 126535 | Mandala 7 | Yavapai | 1371 337 | 10N | 2E | 30 | 20 | 1 | \$ 155 |
| 27 | 126536 | Mandala 8 | Yavapai | 1371 339 | 10N | 2E | 30 | 20 | 1 | \$ 155 |
| 28 | 126537 | Mandala 9 | Yavapai | 1371 341 | 10N | 2E | 30 | 20 | 1 | \$ 155 |
| 29 | 126538 | Mandala 10 | Yavapai | 1371 343 | 10N | 2E | 31 | 20 | 1 | \$ 155 |
| 30 | 129334 | Mandala 12 | Yavapai | 1376 706 | 10N | 2E | 30 | 20 | 1 | \$ 155 |
| 31 | 130489 | Protecto 2 | Yavapai | 1381 826 | 12N | 1W | 33 | 20 | 1 | \$ 155 |
| 32 | 142356 | Donkey Mine #4 | Yavapai | 1422 292 | 12N | 1W | 33 | 20 | 1 | \$ 155 |
| 33 | 157621 | Mandala 14 | Yavapai | 1437 981 | 10N | 2E | 30 | 20 | 1 | \$ 155 |
| 34 | 170911 | Wednesday Hope #1 | Yavapai | 1467 691 | 10N | 2E | 31 | 20 | 1 | \$ 155 |
| 35 | 174224 | Big Rock #1 | Yavapai | 1469 76 | 12N | 1W | 10, 11 | 20 | 1 | \$ 155 |
| 36 | 174225 | Big Rock #2 | Yavapai | 1469 78 | 12N | 1W | 10 | 20 | 1 | \$ 155 |
| 37 | 191670 | Roadrunner #1 | Yavapai | 1514 754 | 12.5N | 1W | 25 | 12.85 | 1 | \$ 155 |
| 38 | 191671 | Roadrunner #2 | Yavapai | 1514 756 | 12.5N | 1W | 25 | 20 | 1 | \$ 155 |
| 39 | 196365 | Turkey Buzzard #1 | Yavapai | 1529 712 | 11N | 3E | 30 | 13.77 | 1 | \$ 155 |
| 40 | 235841 | Betty #4 | Yavapai | 1713 778 | 12N | 1W | 14 | 20 | 1 | \$ 155 |
| 41 | 235842 | Betty #5 | Yavapai | 1713 780 | 12N | 1W | 14 | 20 | 1 | \$ 155 |
| 42 | 236096 | Gary's Place #1A | Yavapai | 1714 193 | 12N | 1W | 14 | 20 | 1 | \$ 155 |
| 43 | 244561 | Gold Dust #2 | Yavapai | 1781 510 | 11N | 3E | 30 | 6.88 | 1 | \$ 155 |
| 44 | 247112 | Sando | Maricopa | 85 0559653 | 7N | 3W | 28 | 20 | 1 | \$ 155 |
| 45 | 251044 | Faith #3 | Yavapai | 1812 836 | 9N | 5W | 13 | 20 | 1 | \$ 155 |
| 46 | 251047 | Lords Blessing | Yavapai | 1803 415 | 9N | 5W | 13 | 20 | 1 | \$ 155 |
| 47 | 254410 | Jackass | Yavapai | 4069 605 | 11N | 1E | 34, 35 | 19.97 | 1 | \$ 155 |
| 48 | 254411 | Jenny | Yavapai | 4069 602 | 11N | 1E | 34 | 20 | 1 | \$ 155 |
| 49 | 254412 | Hinny | Yavapai | 4069 601, 1341 96, 1807 656 | 11N | 1E | 34 | 16.22 | 1 | \$ 155 |
| 50 | 258455 | Turkey Buzzard Ext. | Yavapai | 1838 870 | 11N | 3E | 30 | 10 | 1 | \$ 155 |
| 51 | 258456 | Turkey Buzzard #2 | Yavapai | 1838 872 | 11N | 3E | 30 | 20 | 1 | \$ 155 |
| 52 | 258457 | Turkey Buzzard #3 | Yavapai | 1838 874 | 11N | 3E | 30 | 20 | 1 | \$ 155 |
| 53 | 258458 | Turkey Buzzard #4 | Yavapai | 1838 876 | 11N | 3E | 30 | 20 | 1 | \$ 155 |
| 54 | 291104 | Cas #2 | Maricopa | 92 0366284, 88 598383 | 7N | 3W | 29 | 20 | 1 | \$ 155 |
| 55 | 300332 | Wolf #5 | Yavapai | 2208 526 | 11.5N | 1E | 31 | 20 | 1 | \$ 155 |
| 56 | 300333 | Wolf #6 | Yavapai | 2208 524 | 11N | 1E | 5, 6 | 20 | 1 | \$ 155 |
| 57 | 313473 | Patriot 1 | Yavapai | 2347 704 | 11N | 1W | 4 | 20 | 1 | \$ 155 |
| 58 | 313474 | Patriot 2 | Yavapai | 2347 706 | 11N | 1W | 3, 4 | 20 | 1 | \$ 155 |
| 59 | 313475 | Patriot 3 | Yavapai | 2347 708 | 11N | 1W | 3 | 20 | 1 | \$ 155 |
| 60 | 313476 | Patriot 4 | Yavapai | 2347 710 | 11N | 1W | 3 | 20 | 1 | \$ 155 |
| 61 | 313477 | Patriot 5 | Yavapai | 2347 712 | 11N | 1W | 3 | 20 | 1 | \$ 155 |
| 62 | 314304 | Oro De Valenzuela | Yavapai | 3436 378 | 11N | 1E | 14 | 20 | 1 | \$ 155 |
| 63 | 314631 | RR-Humbug #3 | Yavapai | 2360 845 | 8N | 1E | 29, 30 | 20 | 1 | \$ 155 |
| 64 | 321061 | Lefty #2 | Yavapai | 2479 560 | 8N | 1E | 29, 30 | 20 | 1 | \$ 155 |
| 65 | 326312 | Carrie 2-1 | Maricopa | 2016-0222161 | 7N | 3W | 31 | 20 | 1 | \$ 155 |
| 66 | 326313 | Carrie #3 | Maricopa | 93 0174160 | 7N | 3W | 30 | 20 | 1 | \$ 155 |
| 67 | 326314 | Carrie #4 | Maricopa | 93 0174159 | 7N | 3W | 29 | 20 | 1 | \$ 155 |
| 68 | 326315 | Pennyweight 1-1 | Maricopa | 2016-0222163 | 7N | 3W | 29 | 20 | 1 | \$ 155 |
| 69 | 326316 | Pennyweight #2 | Maricopa | 93 0174156 | 7N | 3W | 29 | 20 | 1 | \$ 155 |
| 70 | 326319 | Pat | Maricopa | 93 0174152 | 7N | 3W | 29 | 20 | 1 | \$ 155 |

RECEIVED
 AUG 10 2016
 10:19 AM
 STATE OF ARIZONA
 DEPARTMENT OF REVENUE

RRPC Master Claims List as of August, 2016

\$ 43,090
\$ 155.00

278

| Seq. # | AMC # | Claim Name | County | Cnty Recorder Data Record/Book Page | Township | Range | Section | Total Acres | 20 Acre Segments | Maint. Fee |
|--------|--------|-----------------------|----------|--|----------|-------|-------------|----------------|---------------------|------------|
| 71 | 326322 | Double R | Maricopa | 12 0735517 | 6N | 4W | 12 | 80 | 4 | \$ 620 |
| 72 | 326325 | Jake #3 | Maricopa | 93 0174145 | 7N | 3W | 29 | 20 | 1 | \$ 155 |
| 73 | 326327 | Pilgrim #1 | Maricopa | 93 0174153 | 7N | 3W | 31 | 20 | 1 | \$ 155 |
| 74 | 326754 | Keystone #1 | Pinal | 1922 836 | 5S | 15E | 4 | 20 | 1 | \$ 155 |
| 75 | 326757 | Keystone #4 | Pinal | 1922 842 | 5S | 15E | 4 | 20 | 1 | \$ 155 |
| 76 | 326758 | Keystone #5 | Pinal | 1922 844 | 5S | 15E | 4 | 20 | 1 | \$ 155 |
| 77 | 326760 | Keystone #7 | Pinal | 1922 848 | 5S | 15E | 4 | 20 | 1 | \$ 155 |
| 78 | 326761 | Keystone #8 | Pinal | 1922 850 | 5S | 15E | 4 | 20 | 1 | \$ 155 |
| 79 | 326762 | Keystone #9 | Pinal | 1922 852 | 5S | 15E | 4 | 20 | 1 | \$ 155 |
| 80 | 326764 | Keystone #11 | Pinal | 1922 856 | 5S | 15E | 4 | 20 | 1 | \$ 155 |
| 81 | 326765 | Keystone #12 | Pinal | 1922 858 | 5S | 15E | 4 | 20 | 1 | \$ 155 |
| 82 | 326772 | Range Bull # 1 | Maricopa | 93 0362063 | 7N | 3W | 21 | 20 | 1 | \$ 155 |
| 83 | 327930 | Red Bird # 7 | Maricopa | 93 0897433 | 7N | 3W | 17 | 20 | 1 | \$ 155 |
| 84 | 327931 | Red Bird # 8 | Maricopa | 93 0897432 | 7N | 3W | 20 | 20 | 1 | \$ 155 |
| 85 | 328302 | Red Bird # 9 | Maricopa | 93 0897431 | 7N | 3W | 17 | 20 | 1 | \$ 155 |
| 86 | 328593 | Ceedee #2 | Yavapai | 2742 961 | 8N | 1W | 5 | 20 | 1 | \$ 155 |
| 87 | 328594 | Ceedee #3 | Yavapai | 2742 963 | 8N | 1W | 5 | 20 | 1 | \$ 155 |
| 88 | 328595 | Ceedee #4 | Yavapai | 2742 965 | 8N | 1W | 5 | 20 | 1 | \$ 155 |
| 89 | 328597 | Ceedee #7 | Yavapai | 2742 969 | 8N | 1W | 4 | 20 | 1 | \$ 155 |
| 90 | 328598 | Ceedee #8 | Yavapai | 2742 971 | 8N | 1W | 4 | 20 | 1 | \$ 155 |
| 91 | 328605 | Burro #1 | Yavapai | 2742 987 | 12N | 1W | 33 | 20 | 1 | \$ 155 |
| 92 | 328606 | Burro #2 | Yavapai | 2742 985 | 11N | 1W | 4 | 20 | 1 | \$ 155 |
| 93 | 328698 | Cass No. 4 | Maricopa | 93 0885578 | 7N | 3W | 29 | 20 | 1 | \$ 155 |
| 94 | 328699 | Cass No. 5 | Maricopa | 93 0885577 | 7N | 3W | 29 | 20 | 1 | \$ 155 |
| 95 | 328700 | Cass No. 6 | Maricopa | 93 0885576 | 7N | 3W | 29 | 20 | 1 | \$ 155 |
| 96 | 328701 | Cass No. 7 | Maricopa | 93 0885575 | 7N | 3W | 29 | 20 | 1 | \$ 155 |
| 97 | 328702 | Cass No. 8 | Maricopa | 93 0885574 | 7N | 3W | 29 | 20 | 1 | \$ 155 |
| 98 | 328703 | Ceedee #1 | Yavapai | 2746 703 | 8N | 1W | 5 | 20 | 1 | \$ 155 |
| 99 | 328704 | Ceedee #5 | Yavapai | 2746 705 | 8N | 1W | 5 | 20 | 1 | \$ 155 |
| 100 | 328705 | Genes Dream | Yavapai | 2746 707 | 9.5N | 2E | 20, 21 | 20 | 1 | \$ 155 |
| 101 | 328742 | Red Bird #11 | Yavapai | 2754 072 | 10N | 1E | 1 | 40 | 2 | \$ 310 |
| 102 | 329020 | RR #1 | Maricopa | 94 0021782 | 6N | 4W | 1 | 20 | 1 | \$ 155 |
| 103 | 329021 | RR #2 | Maricopa | 94 0021783 | 6N | 4W | 1 | 20 | 1 | \$ 155 |
| 104 | 329022 | RR #3 | Maricopa | 94 0021784 | 6N | 4W | 1 | 20 | 1 | \$ 155 |
| 105 | 329023 | RR #4 | Maricopa | 94 0021785 | 6N | 4W | 1 | 20 | 1 | \$ 155 |
| 106 | 329318 | Mercer's Place | Yavapai | 2777 216, 3288 700 | 11N | 1W | 4 | 20 | 1 | \$ 155 |
| 107 | 329388 | Bad Luck | Yavapai | 2780 912 | 12N | 1W | 14, 23 | 20 | 1 | \$ 155 |
| 108 | 329389 | No Luck | Yavapai | 2780 914 | 12N | 1W | 23 | 20 | 1 | \$ 155 |
| 109 | 329390 | Good Luck | Yavapai | 2780 916 | 12N | 1W | 23, 24 | 20 | 1 | \$ 155 |
| 110 | 329391 | Great Luck | Yavapai | 2780 918 | 12N | 1W | 24 | 20 | 1 | \$ 155 |
| 111 | 329392 | Clinton | Yavapai | 2780 920 | 12N/12N | 1W/2W | 30/25 | 20 | 1 | \$ 155 |
| 112 | 329393 | Clyde | Yavapai | 2780 922 | 12N/12N | 1W/2W | 30/25 | 20 | 1 | \$ 155 |
| 113 | 329394 | Bonny | Yavapai | 2780 924 | 12N | 1W | 30 | 20 | 1 | \$ 155 |
| 114 | 329800 | Gypsy Moth 1 | Maricopa | 94 0218517 | 7N | 3W | 21 | 20 | 1 | \$ 155 |
| 115 | 329801 | Gypsy Moth 2 | Maricopa | 94 0218518 | 7N | 3W | 21 | 20 | 1 | \$ 155 |
| 116 | 331233 | Red Basin #1 | Maricopa | 14 0184527 | 6N | 6W | 26 | 145.45 | 8 | \$ 1,240 |
| 117 | 331455 | Chris #1 | Yavapai | 2919 631 | 12N | 2W | 36 | 20.0 | 1 | \$ 155 |
| 118 | 333426 | La Siesta #1 | Maricopa | 95 0185054 | 7N | 3W | 30 | 20 | 1 | \$ 155 |
| 119 | 333427 | La Siesta #3 | Maricopa | 95 0185055 | 7N | 3W | 30 | 20 | 1 | \$ 155 |
| 120 | 338207 | Seven Grand | Maricopa | 98 0139764 | 7N | 4W | 25 | 20 | 1 | \$ 155 |
| 21 | 339964 | RR #5 | Maricopa | 96 0488373 | 6N | 4W | 1 | 20 | 1 | \$ 155 |
| 22 | 339965 | RR #6 | Maricopa | 96 0488374 | 6N | 4W | 1 | 20 | 1 | \$ 155 |
| 23 | 348628 | Vira Anne 1 | Yavapai | 2015-0008296 | 12.5N | 1W | 27 | 17.3 | 1 | \$ 155 |
| 24 | 350275 | Gold Bug | Maricopa | 98 0535738 | 6N | 6W | 26 | 20 | 1 | \$ 155 |
| 25 | 350276 | Gold Master | Maricopa | 98 0535739 | 6N | 6W | 26 | 20 | 1 | \$ 155 |
| 26 | 350277 | Lobo | Maricopa | 98 0535740 | 6N | 6W | 26 | 20 | 1 | \$ 155 |
| 27 | 350278 | Mine Lab | Maricopa | 98 0535741 | 6N | 6W | 26 | 20 | 1 | \$ 155 |
| 28 | 350279 | Webster Mine | Maricopa | 98 0535742 | 6N | 6W | 26 | 20 | 1 | \$ 155 |
| 29 | 350280 | Whistler | Maricopa | 98 0535743 | 6N | 6W | 26 | 20 | 1 | \$ 155 |
| 30 | 350281 | Wickenburg | Maricopa | 98 0535744 | 6N | 6W | 26 | 20 | 1 | \$ 155 |
| 31 | 350905 | King Duck II | Yavapai | 4247 552 | 10N/9N | 4W/4W | 31/6 | 20 | 1 | \$ 155 |
| 32 | 350906 | Little Terry | Yavapai | 4247 551 | 9N | 4W | 6 | 20 | 1 | \$ 155 |
| 33 | 350907 | Devils Nest AU 9 | Yavapai | 3620 60 | 9N | 4W | 6 | 20 | 1 | \$ 155 |
| 34 | 350910 | Devils Nest AU 12 | Yavapai | 3620 62 | 9N | 4W | 6 | 20 | 1 | \$ 155 |
| 35 | 356382 | Ducbill #1 | Yavapai | 27429 1402 63 | 12N | 1W | 17 | 20 | 1 | \$ 155 |
| 36 | 356383 | Ducbill #2 | Yavapai | 27430 1402 65 | 12N | 1W | 17 | 20 | 1 | \$ 155 |
| 37 | 356553 | Au Sum 1 | Yavapai | 2016-0019091 | 10N | 2E | 29,32 | 20 | 1 | \$ 155 |
| 38 | 358378 | Hidden Treasure | Yavapai | 3633816 4076 796 | 12N/12N | 1W/2W | 30,31/25,26 | 20 | 1 | \$ 155 |
| 39 | 358379 | Aquarius Ext. West #1 | Yavapai | 3633817 4076 797 | 10N | 2E | 18 | 20 | 1 | \$ 155 |
| 40 | 358380 | Aquarius Ext. West #2 | Yavapai | 3633818 4076 798 | 10N | 2E | 18 | 20 | 1 | \$ 155 |

RRPC Master - ms List as of August, 2016

278

\$ 43,090
\$ 155.00

| Seq. # | AMC # | Claim Name | County | Cnty Recorder Data Record/Book Page | Township | Range | Section | Total Acres | 20 Acre Segments | Maint. Fee |
|--------|--------|-----------------------|----------|--|-----------|-------|-------------|----------------|---------------------|------------|
| 141 | 358381 | Aquarius Ext. West #3 | Yavapai | 3633819 4076 799 | 10N | 2E | 18 | 20 | 1 | \$ 155 |
| 142 | 358382 | Aquarius Ext. West #4 | Yavapai | 3633820 4076 800 | 10N | 2E | 18 | 20 | 1 | \$ 155 |
| 143 | 362558 | Holly Marie | Yavapai | 3769442 4190 312 | 9.5N | 2E | 20, 21 | 11.45 | 1 | \$ 155 |
| 144 | 364340 | Mary Francis | Yavapai | 3824744 4236 718 | 13N | 1E | 29 | 16 | 1 | \$ 155 |
| 145 | 364688 | RR #7 | Maricopa | 05 0477984 | 6N | 4W | 1 | 20 | 1 | \$ 155 |
| 146 | 364689 | RR #8 | Maricopa | 05 0477985 | 6N | 4W | 1 | 20 | 1 | \$ 155 |
| 147 | 364821 | Ray's Right Place | Yavapai | 3837647 4247 553 | 12N | 1W | 24 | 17.0 | 1 | \$ 155 |
| 148 | 365711 | Diggems Paradise | Yavapai | 3864391 4269 775 | 12.5N | 1W | 26 | 17.1 | 1 | \$ 155 |
| 149 | 366267 | Cobi's Gold | Yavapai | 4281 505 | 11.5N | 1E | 19 | 20 | 1 | \$ 155 |
| 150 | 366268 | Renee's Best Chance | Yavapai | 4281 507 | 13N | 3W | 32 | 20 | 1 | \$ 155 |
| 151 | 366269 | Rough Road | Yavapai | 4281 503 | 11.5N | 1E | 30 | 20 | 1 | \$ 155 |
| 152 | 366270 | Stuck Duck | Yavapai | 4281 506 | 13N | 3W | 32 | 20 | 1 | \$ 155 |
| 153 | 366271 | Tegan's Bank | Yavapai | 4281 504 | 11.5N | 1E | 30 | 20 | 1 | \$ 155 |
| 154 | 368415 | Jacks Hideaway | Yavapai | 4308 863 | 13N | 3W | 29 | 20 | 1 | \$ 155 |
| 155 | 371350 | Wilgers Wish | Yavapai | 4372 442 | 13N | 3W | 32 | 20 | 1 | \$ 155 |
| 156 | 371802 | Happy Times | Yavapai | 4390 621 | 13N | 3W | 29, 32 | 20 | 1 | \$ 155 |
| 157 | 371803 | Saddle Tramps | Yavapai | 4390 622 | 13N | 3W | 29 | 20 | 1 | \$ 155 |
| 158 | 374274 | Lori's Place | Maricopa | 06 1491113 | 7N | 3W | 20 | 20 | 1 | \$ 155 |
| 159 | 374275 | Charles' Dream | Maricopa | 06 1491112 | 7N | 3W | 20 | 20 | 1 | \$ 155 |
| 160 | 374511 | Carolyn D | Yavapai | 4444 69 | 13N | 3W | 29 | 20.0 | 1 | \$ 155 |
| 161 | 374512 | Cole Ryan | Yavapai | 2014-0056442 | 12.5N | 1W | 24 | 18.5 | 1 | \$ 155 |
| 162 | 374513 | Caitlin Lisa | Yavapai | 4452 917 | 12.5, 13N | 1W | 23,24,35,36 | 20.0 | 1 | \$ 155 |
| 163 | 374726 | Roslyn's Roost | Maricopa | 06 1445012 | 7N | 3W | 17 | 20 | 1 | \$ 155 |
| 164 | 406356 | Cass No. 9 | Maricopa | 11 0623988 | 7N | 3W | 29 | 20 | 1 | \$ 155 |
| 165 | 407030 | Carols Corner | Maricopa | 11 0623989 | 7N | 3W | 18 | 20 | 1 | \$ 155 |
| 166 | 410363 | Cass # 10 | Maricopa | 11 0735632 | 7N | 3W | 29 | 20 | 1 | \$ 155 |
| 167 | 410364 | Golden Sands | Maricopa | 11 073563 | 7N | 3W | 18 | 20 | 1 | \$ 155 |
| 168 | 411385 | Lucky Seven | Maricopa | 2015-0047844 | 7N | 5W | 3 | 20 | 1 | \$ 155 |
| 169 | 427326 | Rexs' Place | Yavapai | 4914 661 | 11.5N | 1E | 30 | 20 | 1 | \$ 155 |
| 170 | 429669 | Bumble Bee King 1 | Yavapai | 2014-0040521 | 9N | 2E | 5 | 20 | 1 | \$ 155 |
| 171 | 429670 | Bumble Bee King 2 | Yavapai | 2014-0040522 | 9N | 2E | 5 | 20 | 1 | \$ 155 |
| 172 | 429671 | Bumble Bee King 3 | Yavapai | 2014-0040523 | 9N | 2E | 5 | 20 | 1 | \$ 155 |
| 173 | 429672 | Bumble Bee King 4 | Yavapai | 2014-0040524 | 9N | 2E | 5 | 20 | 1 | \$ 155 |
| 174 | 429673 | Bumble Bee King 5 | Yavapai | 2014-0040525 | 9N | 2E | 5 | 20 | 1 | \$ 155 |
| 175 | 429674 | Bumble Bee King 6 | Yavapai | 2014-0040526 | 9N | 2E | 5 | 20 | 1 | \$ 155 |
| 176 | 429675 | C-6 Placer 1 | La Paz | 2014-02950 | 4N | 20W | 23 | 20 | 1 | \$ 155 |
| 177 | 429676 | C-6 Placer 2 | La Paz | 2014-02951 | 4N | 20W | 23 | 20 | 1 | \$ 155 |
| 178 | 429677 | C-6 Placer 3 | La Paz | 2014-02952 | 4N | 20W | 23 | 20 | 1 | \$ 155 |
| 179 | 429678 | CD7 Placer 1 | La Paz | 2014-02953 | 4N | 20W | 15 | 20 | 1 | \$ 155 |
| 180 | 429679 | CD7 Placer 2 | La Paz | 2014-02954 | 4N | 20W | 15 | 20 | 1 | \$ 155 |
| 181 | 429680 | CD7 Placer 3 | La Paz | 2014-02955 | 4N | 20W | 15 | 20 | 1 | \$ 155 |
| 182 | 429681 | CD7 Placer 4 | La Paz | 2014-02956 | 4N | 20W | 14 | 20 | 1 | \$ 155 |
| 183 | 429682 | CD7 Placer 5 | La Paz | 2014-02957 | 4N | 20W | 23 | 20 | 1 | \$ 155 |
| 184 | 429683 | CD7 Placer 6 | La Paz | 2014-02958 | 4N | 20W | 23 | 20 | 1 | \$ 155 |
| 185 | 429691 | D6 Placer 1 | La Paz | 2014-02946 | 4N | 20W | 26 | 20 | 1 | \$ 155 |
| 186 | 429692 | D6 Placer 2 | La Paz | 2014-02947 | 4N | 20W | 26 | 20 | 1 | \$ 155 |
| 187 | 429695 | Jake 1-1 | Maricopa | 2014-0584266 | 7N | 3W | 29 | 20 | 1 | \$ 155 |
| 188 | 429696 | Jake 1-2 | Maricopa | 2014-0584267 | 7N | 3W | 29 | 20 | 1 | \$ 155 |
| 189 | 429697 | Jake 1-3 | Maricopa | 2014-0584268 | 7N | 3W | 29 | 20 | 1 | \$ 155 |
| 190 | 429698 | Jake 1-4 | Maricopa | 2014-0584269 | 7N | 3W | 29 | 20 | 1 | \$ 155 |
| 191 | 429699 | Jake 2-1 | Maricopa | 2014-0584270 | 7N | 3W | 29 | 20 | 1 | \$ 155 |
| 192 | 429700 | Jake 2-2 | Maricopa | 2014-0584271 | 7N | 3W | 29 | 20 | 1 | \$ 155 |
| 193 | 429701 | Jake 2-3 | Maricopa | 2014-0584272 | 7N | 3W | 29 | 20 | 1 | \$ 155 |
| 194 | 429702 | Jake 2-4 | Maricopa | 2014-0584273 | 7N | 3W | 29 | 20 | 1 | \$ 155 |
| 195 | 429703 | Janet Lynn 2-1 | Yavapai | 2014-0040485 | 10N | 1E | 12 | 20 | 1 | \$ 155 |
| 196 | 429708 | Leave No Holes 1 | Yavapai | 2014-0040513 | 9N | 5W | 12 | 20 | 1 | \$ 155 |
| 197 | 429709 | Leave No Holes 2 | Yavapai | 2014-0040514 | 9N | 5W | 12 | 20 | 1 | \$ 155 |
| 198 | 429710 | Leave No Holes 3 | Yavapai | 2014-0040515 | 9N | 5W | 12 | 20 | 1 | \$ 155 |
| 199 | 429711 | Leave No Holes 4 | Yavapai | 2014-0040516 | 9N | 5W | 12 | 20 | 1 | \$ 155 |
| 200 | 429712 | Leave No Holes 5 | Yavapai | 2014-0040517 | 9N | 5W | 12 | 20 | 1 | \$ 155 |
| 01 | 429713 | Leave No Holes 6 | Yavapai | 2014-0040518 | 9N | 5W | 12 | 20 | 1 | \$ 155 |
| 02 | 429714 | Leave No Holes 7 | Yavapai | 2014-0040519 | 9N | 5W | 12 | 20 | 1 | \$ 155 |
| 03 | 429715 | Leave No Holes 8 | Yavapai | 2014-0040520 | 9N | 5W | 12 | 20 | 1 | \$ 155 |
| 04 | 429716 | Ocotillo 1-1 | Maricopa | 2014-0584274 | 7N | 3W | 17, 20 | 20 | 1 | \$ 155 |
| 05 | 429717 | Ocotillo 1-2 | Maricopa | 2014-0584275 | 7N | 3W | 17, 20 | 20 | 1 | \$ 155 |
| 06 | 429718 | Ocotillo 1-3 | Maricopa | 2014-0584276 | 7N | 3W | 17, 20 | 20 | 1 | \$ 155 |
| 07 | 429719 | Ocotillo 1-4 | Maricopa | 2014-0584277 | 7N | 3W | 17, 18 | 20 | 1 | \$ 155 |
| 08 | 429720 | Ocotillo 2-1 | Maricopa | 2014-0584278 | 7N | 3W | 17, 18 | 20 | 1 | \$ 155 |
| 09 | 429721 | Ocotillo 2-2 | Maricopa | 2014-0584279 | 7N | 3W | 17, 18 | 20 | 1 | \$ 155 |
| 10 | 429722 | Ocotillo 2-3 | Maricopa | 2014-0584280 | 7N | 3W | 17, 18 | 20 | 1 | \$ 155 |

RRPC Master Lists as of August, 2016

\$ 43,090

278 \$ 155.00

| Seq. # | AMC # | Claim Name | County | Cnty Recorder Data Record/Book Page | Township | Range | Section | Total Acres | 20 Acre Segments | Maint. Fee |
|--------|--------|----------------------|----------|--|----------|-------|---------|----------------|---------------------|------------|
| 211 | 429723 | Ocotillo 2-4 | Maricopa | 2014-0584281 | 7N | 3W | 17, 18 | 20 | 1 | \$ 155 |
| 212 | 429724 | Randy B 1 | Maricopa | 2014-0584262 | 7N | 3W | 30 | 20 | 1 | \$ 155 |
| 213 | 429725 | Randy B 2 | Maricopa | 2014-0584263 | 7N | 3W | 30 | 20 | 1 | \$ 155 |
| 214 | 429726 | Randy B 3 | Maricopa | 2014-0584264 | 7N | 3W | 30 | 20 | 1 | \$ 155 |
| 215 | 429727 | Randy B 4 | Maricopa | 2014-0584265 | 7N | 3W | 30 | 20 | 1 | \$ 155 |
| 216 | 429728 | RR-Humbug 1-1 | Yavapai | 2014-0040505 | 8N | 1E | 31 | 20 | 1 | \$ 155 |
| 217 | 429729 | RR-Humbug 1-2 | Yavapai | 2014-0040506 | 8N | 1E | 31 | 20 | 1 | \$ 155 |
| 218 | 429730 | RR-Humbug 1-3 | Yavapai | 2014-0040507 | 8N | 1E | 31 | 20 | 1 | \$ 155 |
| 219 | 429731 | RR-Humbug 1-4 | Yavapai | 2014-0040508 | 8N | 1E | 31 | 20 | 1 | \$ 155 |
| 220 | 429732 | RR-Humbug 1-5 | Yavapai | 2014-0040509 | 8N | 1E | 31 | 20 | 1 | \$ 155 |
| 221 | 429733 | RR-Humbug 1-6 | Yavapai | 2014-0040510 | 8N | 1E | 31 | 20 | 1 | \$ 155 |
| 222 | 429734 | RR-Humbug 2-1 | Yavapai | 2014-0040511 | 8N | 1E | 31 | 20 | 1 | \$ 155 |
| 223 | 429735 | RR-Humbug 2-2 | Yavapai | 2014-0040512 | 8N | 1E | 31 | 20 | 1 | \$ 155 |
| 224 | 429736 | Sharon Lee 1-1 | Yavapai | 2014-0040492 | 11N | 1E | 35, 36 | 20 | 1 | \$ 155 |
| 225 | 429737 | Sharon Lee 1-2 | Yavapai | 2014-0040493 | 11N | 1E | 35, 36 | 20 | 1 | \$ 155 |
| 226 | 429738 | Sharon Lee 1-3 | Yavapai | 2014-0040494 | 11N | 1E | 35, 36 | 20 | 1 | \$ 155 |
| 227 | 429739 | Sharon Lee 1-4 | Yavapai | 2014-0040495 | 11N | 1E | 35, 36 | 20 | 1 | \$ 155 |
| 228 | 429740 | Sharon Lee 2-1 | Yavapai | 2014-0040496 | 11N | 1E | 35 | 20 | 1 | \$ 155 |
| 229 | 429741 | Sharon Lee 2-2 | Yavapai | 2014-0040497 | 11N | 1E | 35 | 20 | 1 | \$ 155 |
| 230 | 429742 | Sharon Lee 2-3 | Yavapai | 2014-0040498 | 11N | 1E | 35 | 20 | 1 | \$ 155 |
| 231 | 429743 | Sharon Lee 4-1 | Yavapai | 2014-0040499 | 10N | 1E | 1, 2 | 20 | 1 | \$ 155 |
| 232 | 429744 | Sharon Lee 4-2 | Yavapai | 2014-0040500 | 10N | 1E | 1, 2 | 20 | 1 | \$ 155 |
| 233 | 429745 | Sharon Lee 4-3 | Yavapai | 2014-0040501 | 10N | 1E | 1, 2 | 20 | 1 | \$ 155 |
| 234 | 429746 | Sharon Lee 4-4 | Yavapai | 2014-0040502 | 10N | 1E | 1, 2 | 20 | 1 | \$ 155 |
| 235 | 429747 | Sharon Lee 4-5 | Yavapai | 2014-0040503 | 10N | 1E | 1, 2 | 20 | 1 | \$ 155 |
| 236 | 429748 | Sharon Lee 4-6 | Yavapai | 2014-0040504 | 10N | 1E | 1, 2 | 20 | 1 | \$ 155 |
| 237 | 430534 | Lucky Eight | Maricopa | 2015-0077601 | 7N | 5W | 3 | 20 | 1 | \$ 155 |
| 238 | 430535 | Lucky Nine | Maricopa | 2015-0077602 | 7N | 5W | 3 | 20 | 1 | \$ 155 |
| 239 | 430611 | Vira Anne 2 | Yavapai | 2014-0008298 | 12.5N | 1W | 27 | 16.50 | 1 | \$ 155 |
| 240 | 433937 | Diablo Placer 1 | La Paz | 2015-03207 | 4N | 20W | 24 | 20 | 1 | \$ 155 |
| 241 | 433938 | Diablo Placer 2 | La Paz | 2015-03208 | 4N | 20W | 24 | 20 | 1 | \$ 155 |
| 242 | 433939 | Diablo Placer 3 | La Paz | 2015-03209 | 4N | 20W | 23 | 20 | 1 | \$ 155 |
| 243 | 433940 | Diablo Placer 4 | La Paz | 2015-03210 | 4N | 20W | 23 | 20 | 1 | \$ 155 |
| 244 | 435083 | Aquarius Extension 1 | Yavapai | 2015-0052260 | 10N | 2E | 18 | 20 | 1 | \$ 155 |
| 245 | 435084 | Aquarius Extension 2 | Yavapai | 2015-0052261 | 10N | 2E | 18 | 20 | 1 | \$ 155 |
| 246 | 435085 | Aquarius Extension 3 | Yavapai | 2015-0052262 | 10N | 2E | 18 | 20 | 1 | \$ 155 |
| 247 | 435086 | Aquarius Extension 4 | Yavapai | 2015-0052263 | 10N | 2E | 18 | 20 | 1 | \$ 155 |
| 248 | 435087 | Janet Lynn 2-2 | Yavapai | 2015-0052258 | 10N | 1E | 12, 13 | 15 | 1 | \$ 155 |
| 249 | 435088 | Janet Lynn 2-3 | Yavapai | 2015-0052259 | 10N | 1E | 12, 13 | 15 | 1 | \$ 155 |
| 250 | 435561 | Bean Bag 2-1 | Yavapai | 2015-0055543 | 10N | 2E | 30 | 20 | 1 | \$ 155 |
| 251 | 435562 | Bean Bag 2-2 | Yavapai | 2015-0055544 | 10N | 2E | 30 | 20 | 1 | \$ 155 |
| 252 | 435563 | Diablo Placer 7 | La Paz | 2015-04237 | 4N | 20W | 23 | 20 | 1 | \$ 155 |
| 253 | 435564 | Diablo Placer 6 | La Paz | 2015-04238 | 4N | 20W | 23 | 20 | 1 | \$ 155 |
| 254 | 435565 | Diablo Placer 5 | La Paz | 2015-04239 | 4N | 20W | 23 | 20 | 1 | \$ 155 |
| 255 | 435566 | Eastside Placer 1 | La Paz | 2015-04234 | 4N | 20W | 23 | 20 | 1 | \$ 155 |
| 256 | 435567 | Eastside Placer 2 | La Paz | 2015-04236 | 4N | 20W | 23 | 20 | 1 | \$ 155 |
| 257 | 435568 | Eastside Placer 3 | La Paz | 2015-04235 | 4N | 20W | 23 | 10 | 1 | \$ 155 |
| 258 | 435569 | Laura Kay 1-1 | Yavapai | 2015-0055540 | 10N | 1E | 12 | 20 | 1 | \$ 155 |
| 259 | 435570 | Laura Kay 1-2 | Yavapai | 2015-0055541 | 10N | 1E | 12 | 20 | 1 | \$ 155 |
| 260 | 435571 | Laura Kay 1-3 | Yavapai | 2015-0055542 | 10N | 1E | 12 | 20 | 1 | \$ 155 |
| 261 | 437448 | Au Sum 2 | Yavapai | 2016-0019092 | 10N | 2E | 28, 33 | 20 | 1 | \$ 155 |
| 262 | 437449 | Carrie 1-2 | Maricopa | 2016-0222160 | 7N | 3W | 31 | 20 | 1 | \$ 155 |
| 263 | 437450 | Carrie 2-2 | Maricopa | 2016-0222162 | 7N | 3W | 31 | 20 | 1 | \$ 155 |
| 264 | 437451 | Goodwin 1-1 | Yavapai | 2016-0019094 | 12N | 1W | 28, 33 | 20 | 1 | \$ 155 |
| 265 | 437452 | Goodwin 1-2 | Yavapai | 2016-0019093 | 12N | 1W | 33 | 20 | 1 | \$ 155 |
| 266 | 437453 | Pennyweight 1-2 | Maricopa | 2016-0222164 | 7N | 3W | 29 | 20 | 1 | \$ 155 |
| 267 | 437934 | Carrie 1-1 | Maricopa | 2016-0242927 | 7N | 3W | 31 | 20 | 1 | \$ 155 |

5,458.9 278 \$ 43,090

278 segments x \$155 = \$ 43,090

PHOENIX, ARIZONA

2016 AUG 10 P 1:18

RECEIVED
BLM AZ STATE OFFICE

United States Department of the Interior
Bureau of Land Management
 DIV OF LANDS, MINRLS & ENERGY
 ONE N CENTRAL AVE
 PHOENIX, AZ 85004 -4427
 Phone: 602-417-9200

Receipt

No: 3625476

| | |
|--|--|
| Transaction #: 3729230 | |
| Date of Transaction: 08/10/2016 | |
| CUSTOMER: | |
| ROADRUNNER PROSPECTORS CLUB INC PO BOX 56804 PHOENIX, AZ 85079-6804 US | |

| LINE # | QTY | DESCRIPTION | REMARKS | UNIT PRICE | TOTAL |
|---------------|------|--|---------------------|------------|--------------------|
| 1 | 1.00 | LOCATABLE MINERALS / MINING CLAIMS- NOT NEW-UNADJUD, ONE AUTH NO. ONLY / MINING CLAIM MONEY RECEIVED CASES: AMC11413/\$43090.00 | 2017 MAINT (267) | - n/a - | 43090.00 |
| TOTAL: | | | | | \$43,090.00 |

| PAYMENT INFORMATION | | | |
|---------------------|-----------|---|----------------------|
| 1 | AMOUNT: | 43090.00 | POSTMARKED: N/A |
| | TYPE: | CHECK | RECEIVED: 08/10/2016 |
| | CHECK NO: | 9073 | |
| | NAME: | ROADRUNNER PROSPECTORS CLUB INC PO BOX 56804 PHOENIX AZ 85079-6804 US | |

| |
|---------|
| REMARKS |
| |

This receipt was generated by the automated BLM Collections and Billing System and is a paper representation of a portion of the official electronic record contained therein.

NOTICE!!

These documents have been scanned!

Do not place un-scanned documents beneath this notice!

Do not remove this notice from this file!

GPO Jacket No. 560-102
Print Order 61540
Rise Business Services, LLC
Job=AZ15 5/2/2019



Box Number= AZ15018



Claim Begin-End: AMC437448-AMC437453

5 Miscellaneous



AZ15018-17

AMC437155-AMC437465

**NO
DOCUMENTS
FOUND**

NO DOCUMENTS FOUND
NO DOCUMENTS FOUND

NOTICE!!

These documents have been scanned!

Do not place un-scanned documents beneath this notice!

Do not remove this notice from this file!

GPO Jacket No. 560-102
Print Order 61540
Rise Business Services, LLC
Job=AZ15 5/2/2019



Box Number= AZ15018



Claim Begin-End: AMC437448-AMC437453

6 Location Notices-Amendments and Supporting Documents



AZ15018-17

AMC437155-AMC437465

MINING CLAIM STATUS REPORT

Data Entered: 13 APR 16

MTP Checked By: _____
GEO Checked By: [Signature]

LEAD SERIAL NUMBER: AMC 437448 thru AMC 437453

NUMBER OF CLAIMS & TYPE:

- 6 LODE
- PLACER
- ASSOCIATION PLACER
- MILL SITE
- TUNNEL SITE

CHARGES:

Location Fee @ \$37 = \$ 222
 Processing Fee @ \$20 = \$ 120
 Maintenance Fee @ \$155 = \$ 930
 Add'l Maint Fee for Assoc Placer = \$ _____
SUBTOTAL \$ 1272
 Other Fees \$ _____
 Other Fees \$ _____
TOTAL \$ _____

TOTAL ACREAGE: 20 Per Claim
(Placer Only)

NUMBER OF LOCATORS: 1

DOCUMENTS RECEIVED VIA: Over-the-Counter Mail TIMELY FILED: Yes No

LEGAL DESCRIPTION:

| | | | | | |
|---|------------|---|-----------|-----|---------------|
| T | <u>10N</u> | R | <u>2E</u> | SEC | <u>28, 33</u> |
| T | <u>7N</u> | R | <u>3W</u> | SEC | <u>31, 29</u> |
| T | <u>12N</u> | R | <u>1W</u> | SEC | <u>28, 33</u> |
| T | _____ | R | _____ | SEC | _____ |
| T | _____ | R | _____ | SEC | _____ |

BLM FOREST SERVICE WILDERNESS AREA SUBJ TO PL 359: Yes No

SPLIT ESTATE: N/A SX PX OTHER
SRHA Was proper Notice filed if located on SHRA Land? Yes No

RECONVEYED MINERALS ON BLM LAND REQUIRE OPENING ORDER FROM 1944 TO 1993:
Open to Entry On _____ N/A

COMMENTS/STATUS: VOID PARTIALLY VOID PVT MINERALS WITHDRAWN LANDS
OTHER

Claimant acknowledges that portions of the following claim(s) site(s) may be void or voidable.

Printed Name of Claimant _____ Signature of Claimant _____

*****FINAL ADJUDICATION*****

DATE 8-10-16 INITIALS [Signature]

AMC 437448

When recorded mail to:

Roadrunner Prospectors' Club, Inc.
PO Box 56804
Phoenix, AZ 85079

[] Check here if this is a change of address

Telephone: (602) 274-2521
Email: rrpc-office@roadrunnergold.com

LOCATION NOTICE FOR PLACER MINING CLAIM

[] Amendment BLM Serial # _____

NOTICE IS HEREBY GIVEN that the Au Sum 2
_____ placer mining claim has been located by
Roadrunner Prospectors' Club, Inc. whose current mailing
address is: PO Box 56804
Phoenix, AZ 85079

RECEIVED
BLM AZ STATE OFFICE
2016 APR -6 P 2:43
PHOENIX, ARIZONA
BLM
Date
Stamp

The general course of this claim is north to south and it is situated in Yavapai
County, Arizona. This claim is 1320 feet in length and 660 feet in width.

20 Total Claim Acreage. This claim runs from the location monument on which this location notice is
posted at the NW corner of the claim approximately 0 feet in a north direction to the
north end line and 1320 feet in a south direction to the south end line. This claim is
marked by four monuments, one at each corner of the claim.

The location monument on which this notice is posted is situated within Section 28, Township
10 N, Range 2 E, Gila Salt River Base and Meridian, Arizona. This claim encompasses
portions of the following legal subdivision(s) if located by legal subdivision or the following quarter section (s),
section (s), Township (s) and Range(s) SW 1/4, SW 1/4, SW 1/4, Section 28 and NW 1/4, NW 1/4,
NW 1/4, Section 33, Township 10N, Range 2E, Gila Salt River Base and Meridian, Arizona.

The locality of this claim with reference to some natural object or permanent monument and additional information
(if any) concerning its locality are as follows: The NW corner of the claim is 660 feet
north of the common corners of sections 28, 29, 32, 33

Township 10N, Range 2E, G+SR B+M. The above information is shown on the attached map.

DATED AND POSTED on the ground this 6TH day of April, 2016.

LOCATOR (s) [] AGENT
Print Name(s) Robert Hood
Signature(s) Robert Hood (agent)

Form MCF102
Revised July 2014

AMC 437448

MINING CLAIM MAP

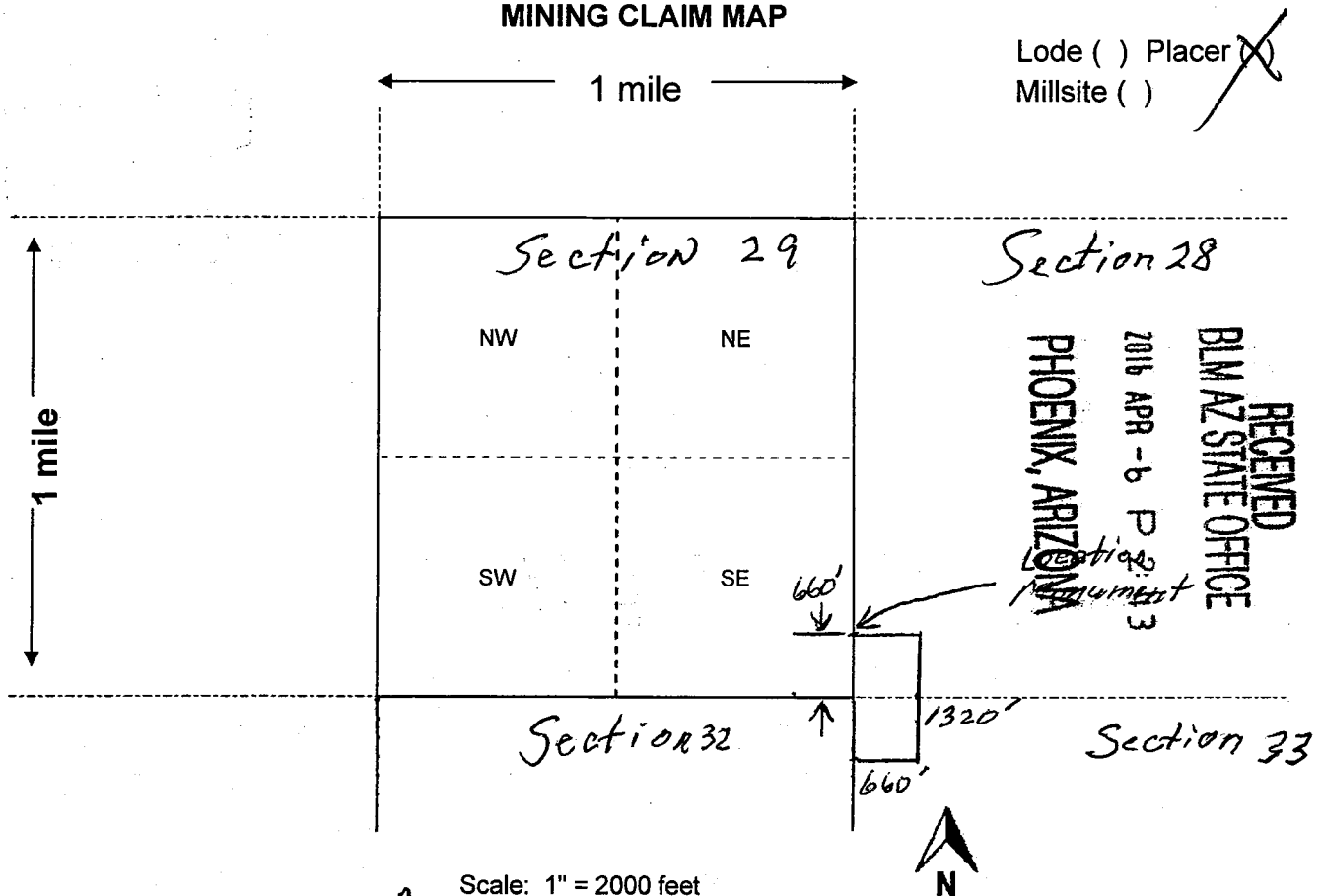

Lode () Placer (X)
Millsite ()

Scale: 1" = 2000 feet

- The above map depicts the Au Sum 2 mining claim, which is located in Section (s) 28, 33, Township 10 N, Range 2 E, Gila and Salt River Base and Meridian, Yavapai County, Arizona. Total claim acreage is 20 acres.
- The type of corner and location monuments used are as follows: Capped PVC pipe over steel posts
- The bearings and distances in degrees and feet between claim corners and to a public land survey monument are as depicted on the map.
- If the claim is a placer or millsite claim with exterior limits conforming to legal subdivisions of the public survey, provide a legal description of the claim SW 1/4, SW 1/4, SW 1/4, Section 28 and NW 1/4, NW 1/4, Section 33, Township 10N, Range 2E, G+SR B+M.

AMC 437448

Form MCF100a
Revised July 2014

When recorded mail to:

Roadrunner Prospectors' Club, Inc.
PO Box 56804
Phoenix, AZ 85079

0278841-2-6-2
Hoyp

[] Check here if this is a change of address

Telephone: (602) 274-2521
Email: rrpc-office@roadrunnergold.com

LOCATION NOTICE FOR PLACER MINING CLAIM

[] Amendment BLM Serial # _____
NOTICE IS HEREBY GIVEN that the Carrie 1-2
_____ placer mining claim has been located by
Roadrunner Prospectors' Club, Inc. whose current mailing
address is: PO Box 56804
Phoenix, AZ 85079

RECEIVED
BLM AZ STATE OFFICE
2016 APR - 6 P 2:43
PHOENIX, ARIZONA
BLM
Date
Stamp

The general course of this claim is east to west and it is situated in Maricopa
County, Arizona. This claim is 1320 feet in length and 660 feet in width.

20 Total Claim Acreage. This claim runs from the location monument on which this location notice is
posted at the NE corner of the claim approximately 0 feet in a east direction to the
east end line and 1320 feet in a west direction to the west end line. This claim is
marked by four monuments, one at each corner of the claim.

The location monument on which this notice is posted is situated within Section 31, Township
7 N, Range 3 W, Gila Salt River Base and Meridian, Arizona. This claim encompasses
portions of the following legal subdivision(s) if located by legal subdivision or the following quarter section (s),
section (s), Township (s) and Range(s) N 1/2, NW 1/4, SE 1/4, Section 31,
Township 7N, Range 3W, Gila Salt River Base and Meridian, Arizona.

The locality of this claim with reference to some natural object or permanent monument and additional information
(if any) concerning its locality are as follows: The NE corner of the claim is 1320
feet west and 2640 feet south of the NE corner of Section 31,
Township 7N, Range 3W, GRSR B&M. The above information is shown on the attached map.

DATED AND POSTED on the ground this 5TH day of April, 2016.

[X] LOCATOR (s) [] AGENT

Print Name(s) Robert Hard
Signature(s) Robert Hard (agent)

Form MCF102
Revised July 2014

AMC 437449

MINING CLAIM MAP

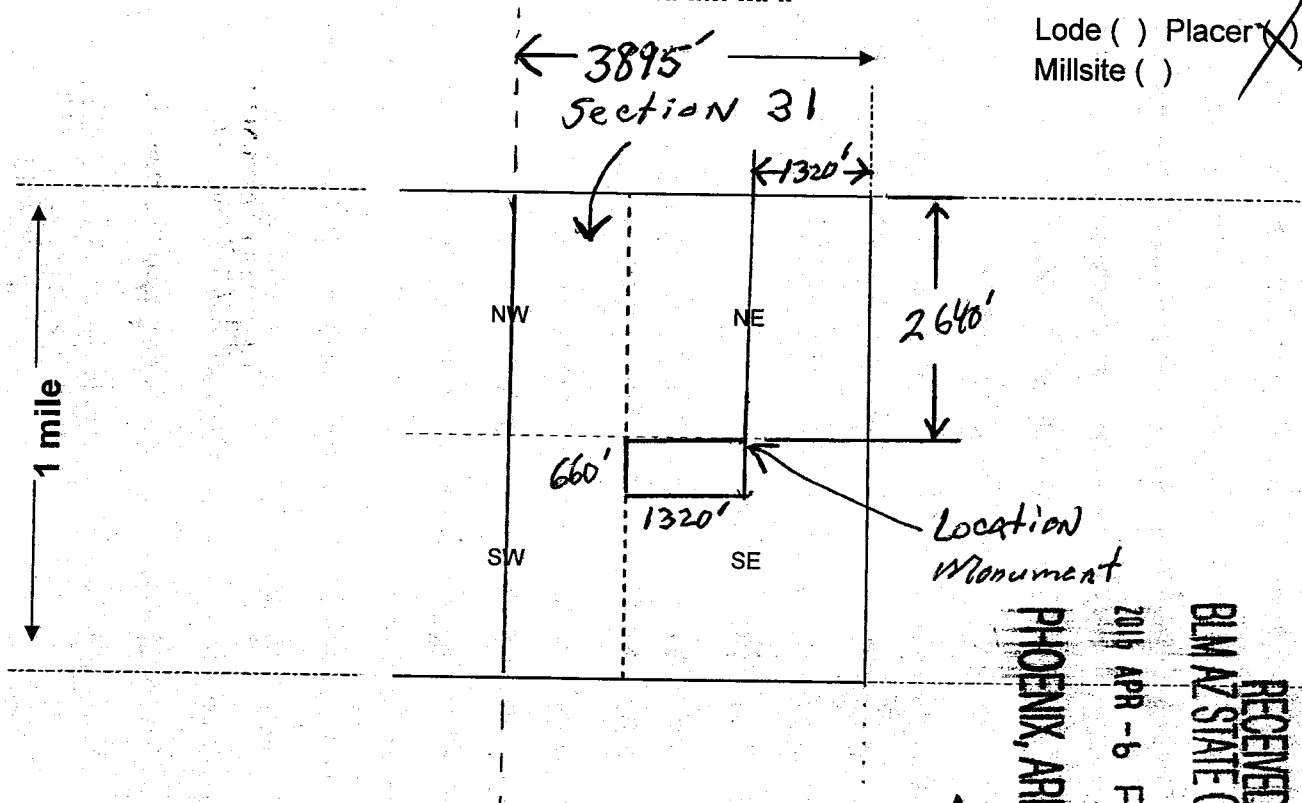

Lode () Placer ()
 Millsite ()

AMC437449

RECEIVED
 BLM AZ STATE OFFICE
 2015 APR - 6 P 2:44
 PHOENIX, ARIZONA

Scale: 1" = 2000 feet

- The above map depicts the Carrie 1-2 mining claim, which is located in Section (s) 31, Township 7 N, Range 3 W, Gila and Salt River Base and Meridian, Maricopa County, Arizona. Total claim acreage is 20 Acres.
- The type of corner and location monuments used are as follows: Capped PVC pipe over steel posts
- The bearings and distances in degrees and feet between claim corners and to a public land survey monument are as depicted on the map.
- If the claim is a placer or millsite claim with exterior limits conforming to legal subdivisions of the public survey, provide a legal description of the claim N 1/2, NW 1/4, SE 1/4, Section 31, Township 7N, Range 3W, G+SR B+M.

Form MCF100a
 Revised July 2014

This form is available from the Arizona Geology Survey and may be reproduced.

When recorded mail to:

Roadrunner Prospectors' Club, Inc.
PO Box 56804
Phoenix, AZ 85079

OFFICIAL RECORDS OF
MARICOPA COUNTY RECORDER
HELEN PURCELL
2016-0222162 04/05/16 09:46
PAPER RECORDING

[] Check here if this is a change of address

0278841-2-6-4
Hoyp

Telephone: (602) 274-2521
Email: rrpc-office@roadrunnergold.com

LOCATION NOTICE FOR PLACER MINING CLAIM

[] Amendment BLM Serial # _____

NOTICE IS HEREBY GIVEN that the Carrie 2-2
_____ placer mining claim has been located by
Roadrunner Prospectors' Club, Inc. whose current mailing
address is: PO Box 56804
Phoenix, AZ 85079

| | | | |
|----------------------|---------------------|---------------------|------------------|
| RECEIVED | BLM AZ STATE OFFICE | 2016 APR - 6 P 2:44 | PHOENIX, ARIZONA |
| BLM Date Stamp | | | |

The general course of this claim is east to west and it is situated in Maricopa
County, Arizona. This claim is 1320 feet in length and 660 feet in width.

20 Total Claim Acreage. This claim runs from the location monument on which this location notice is
posted at the NE corner of the claim approximately 0 feet in a east direction to the
east end line and 1320 feet in a west direction to the west end line. This claim is
marked by four monuments, one at each corner of the claim.

The location monument on which this notice is posted is situated within Section 31, Township
7 N, Range 3 W, Gila Salt River Base and Meridian, Arizona. This claim encompasses
portions of the following legal subdivision(s) if located by legal subdivision or the following quarter section (s),
section (s), Township (s) and Range(s) S1/2, NE 1/4, NE 1/4, Section 31,
Township 7 N, Range 3 W, Gila Salt River Base and Meridian, Arizona.

The locality of this claim with reference to some natural object or permanent monument and additional information
(if any) concerning its locality are as follows: The NE corner of the claim is 660
feet south of the NE corner of Section 31, Township 7N,
Range 3W, G+SR B+M. The above information is shown on the attached map.

DATED AND POSTED on the ground this 5TH day of April, 20 16

LOCATOR (s) [] AGENT

Print Name(s) Robert Hood

Signature(s) Robert Hood (agent)

Form MCF102
Revised July 2014

AMC 437450

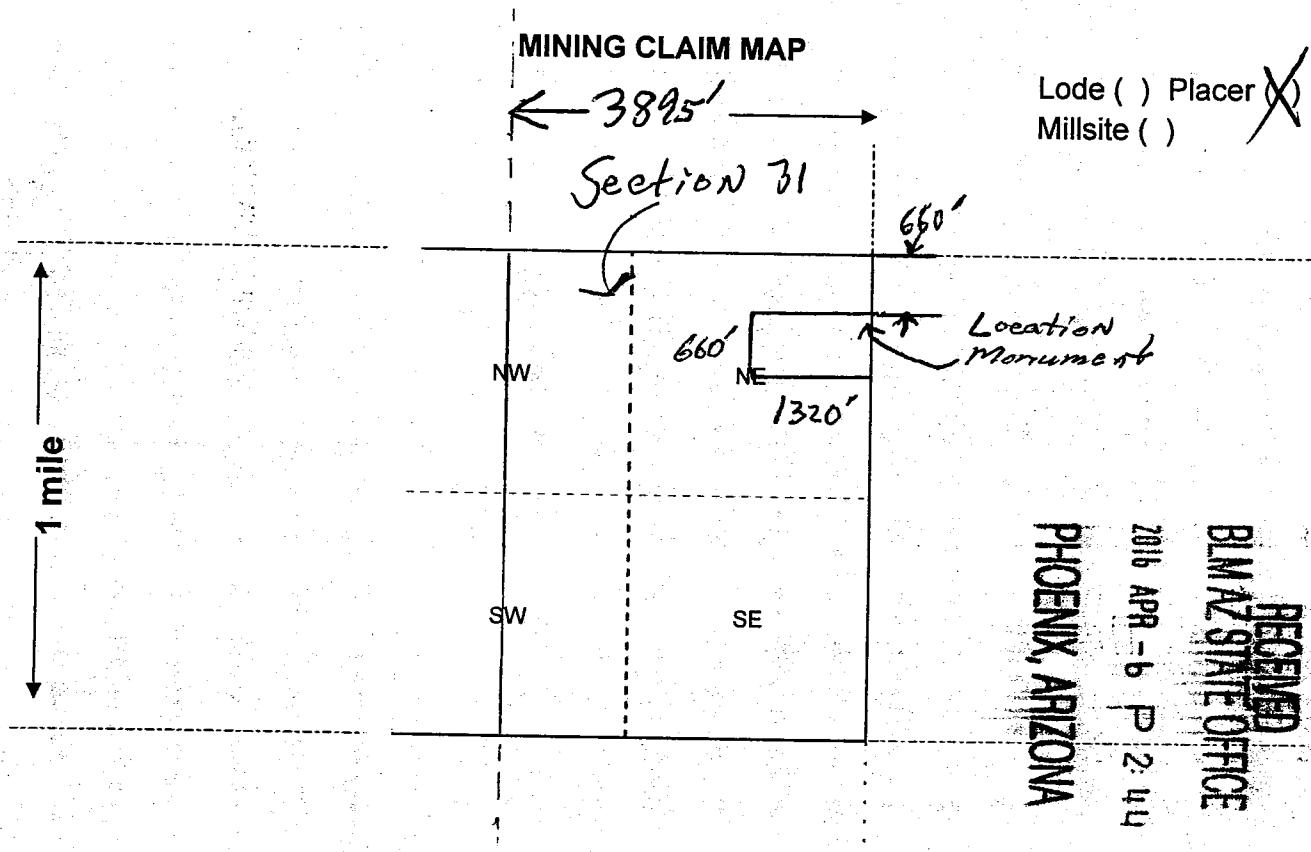

Scale: 1" = 2000 feet

- The above map depicts the Carrie 2-2 mining claim, which is located in Section (s) 31, Township 7 N, Range 3 W, Gila and Salt River Base and Meridian, Maricopa County, Arizona. Total claim acreage is 20 acres.
- The type of corner and location monuments used are as follows: Capped PVC pipes over steel posts
- The bearings and distances in degrees and feet between claim corners and to a public land survey monument are as depicted on the map.
- If the claim is a placer or millsite claim with exterior limits conforming to legal subdivisions of the public survey, provide a legal description of the claim S 1/2, NE 1/4, NE 1/4, Section 31, Township 7N, Range 3W, G+SR B+M.

Form MCF100a
Revised July 2014

This form is available from the Arizona Geology Survey and may be reproduced.

AMC437450

When recorded mail to:

Roadrunner Prospectors' Club, Inc.
PO Box 56804
Phoenix, AZ 85079

[] Check here if this is a change of address

Telephone: (602) 274-2521
Email: rrpc-office@roadrunnergold.com

LOCATION NOTICE FOR PLACER MINING CLAIM

[] Amendment BLM Serial # _____

NOTICE IS HEREBY GIVEN that the Goodwin 1-1
_____ placer mining claim has been located by
Roadrunner Prospectors' Club, Inc. whose current mailing
address is: PO Box 56804
Phoenix, AZ 85079

RECEIVED
BLM AZ STATE OFFICE
2016 APR - 6 P 2:44
PHOENIX, ARIZONA
BLM
Date
Stamp

The general course of this claim is north to south and it is situated in Yavapai
County, Arizona. This claim is 1320 feet in length and 660 feet in width.

20 Total Claim Acreage. This claim runs from the location monument on which this location notice is
posted at the NW corner of the claim approximately 0 feet in a north direction to the
north end line and 660 feet in a south direction to the south end line. This claim is
marked by four monuments, one at each corner of the claim.

The location monument on which this notice is posted is situated within Section 28, 33, Township
12 N, Range 1 W, Gila Salt River Base and Meridian, Arizona. This claim encompasses

portions of the following legal subdivision(s) if located by legal subdivision or the following quarter section (s),
section (s), Township (s) and Range(s) S 1/2, SE 1/4, SW 1/4, Section 28, + NE 1/4, NW 1/4, NW 1/4,
and N 1/2, SE 1/4, NW 1/4, NW 1/4, Sec 33, T12N, R1W Gila Salt River Base and Meridian, Arizona.

The locality of this claim with reference to some natural object or permanent monument and additional information
(if any) concerning its locality are as follows: NW corner of the claim is 330' north and
660' east of the SW corner of Section 28, T12N, R1W,
64 SR B.M. The above information is shown on the attached map.

DATED AND POSTED on the ground this 25TH day of March, 2016.

[X] LOCATOR (s) [] AGENT

Print Name(s) Robert Hood
Signature(s) Robert Hood (agent)

AMC 437451

Form MCF102
Revised July 2014

MINING CLAIM MAP

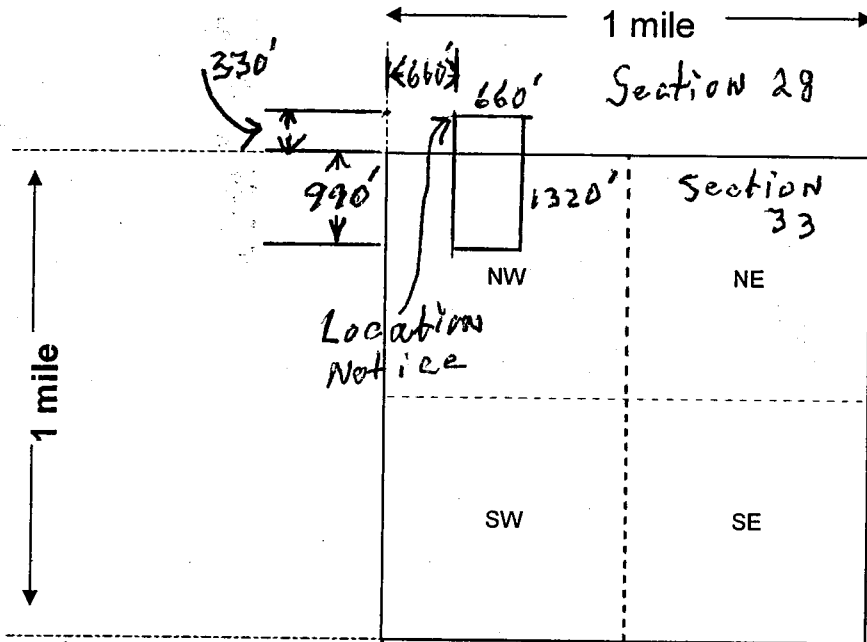

Lode () Placer (X)
Millsite ()

RECEIVED
BLM AZ STATE OFFICE
2016 APR - 6 P 2:44
PHOENIX, ARIZONA



Scale: 1" = 2000 feet

1. The above map depicts the Goodwin 1-1 mining claim, which is located in Section (s) 28, 33, Township 12 N, Range 1 W, Gila and Salt River Base and Meridian, Yavapai County, Arizona. Total claim acreage is 20 acres.
2. The type of corner and location monuments used are as follows: capped PVC pipes over steel posts
3. The bearings and distances in degrees and feet between claim corners and to a public land survey monument are as depicted on the map.
4. If the claim is a placer or millsite claim with exterior limits conforming to legal subdivisions of the public survey, provide a legal description of the claim S 1/2, SE 1/4, SW 1/4, SW 1/4, Section 28, and N 1/2, SE 1/4, NW 1/4, NW 1/4, Section 33, T12N, R1W, G + S R B + M.

Form MCF100a
Revised July 2014

This form is available from the Arizona Geology Survey and may be reproduced.

AMC 437451

When recorded mail to:

Roadrunner Prospectors' Club, Inc.
PO Box 56804
Phoenix, AZ 85079

[] Check here if this is a change of address

Telephone: (602) 274-2521
Email: rrpc-office@roadrunnergold.com

LOCATION NOTICE FOR PLACER MINING CLAIM

[] Amendment BLM Serial # _____

NOTICE IS HEREBY GIVEN that the Goodwin 1-2
_____ placer mining claim has been located by
Roadrunner Prospectors' Club, Inc. whose current mailing
address is: PO Box 56804
Phoenix, AZ 85079

BLM
Date
Stamp

RECEIVED
BLM AZ STATE OFFICE
2016 APR - 6 P 2:44
PHOENIX, ARIZONA

The general course of this claim is north to south and it is situated in Yavapai
County, Arizona. This claim is 1320 feet in length and 660 feet in width.

20 Total Claim Acreage. This claim runs from the location monument on which this location notice is
posted at the SW corner of the claim approximately 660 feet in a north direction to the
north end line and 0 feet in a south direction to the south end line. This claim is
marked by four monuments, one at each corner of the claim.

The location monument on which this notice is posted is situated within Section 33, Township
12 N, Range 1 W, Gila Salt River Base and Meridian, Arizona. This claim encompasses

portions of the following legal subdivision(s) if located by legal subdivision or the following quarter section (s),
section (s), Township (s) and Range(s) E 1/2, SW 1/4, NW 1/4, NW 1/4, and W 1/2, SE 1/4, NW 1/4, NW 1/4,
and W 1/2, NE 1/4, SW 1/4, NW 1/4, and E 1/2, NW 1/4, Gila Salt River Base and Meridian, Arizona.

The locality of this claim with reference to some natural object of permanent monument and additional information
(if any) concerning its locality are as follows: the NW corner of the claim is 660' south
and 330' east of the NW corner of section 33, T12N, R1W,
G+S R B+M. The above information is shown on the attached map.

DATED AND POSTED on the ground this 25TH day of MARCH, 20 16

LOCATOR (s) [] AGENT
Print Name(s) Robert Hood
Signature(s) Robert Hood (agent)

Form MCF102
Revised July 2014

AMC 437452

MINING CLAIM MAP

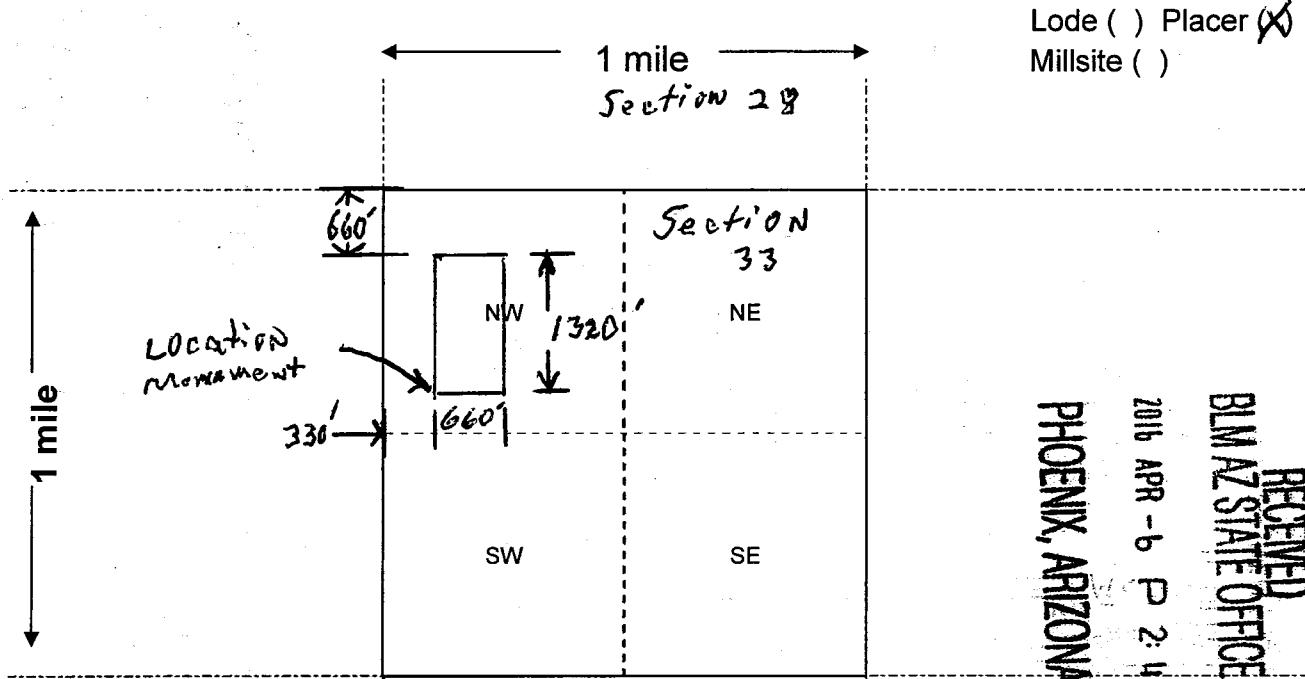

Lode () Placer
 Millsite ()

PHOENIX, ARIZONA

2016 APR - 6 P 2:44

RECEIVED
 BLM AZ STATE OFFICE

AMC 437452

Scale: 1" = 2000 feet

1. The above map depicts the Goodwin 1-2 mining claim, which is located in Section (s) 33, Township 12 N, Range 1 W, Gila and Salt River Base and Meridian, Yavapai County, Arizona. Total claim acreage is 20 acres.

2. The type of corner and location monuments used are as follows: capped PVC pipe over steel posts

3. The bearings and distances in degrees and feet between claim corners and to a public land survey monument are as depicted on the map.

4. If the claim is a placer or millsite claim with exterior limits conforming to legal subdivisions of the public survey, provide a legal description of the claim E 1/2, SW 1/4, NW 1/4, NW 1/4 and W 1/2, SE 1/4, NW 1/4, NW 1/4, and W 1/2, NE 1/4, SW 1/4, NW 1/4, and E 1/2, NW 1/4, SW 1/4, NW 1/4, of section 33 T12N, R1W G+SR B+M.

Form MCF100a
 Revised July 2014

When recorded mail to:

Roadrunner Prospectors' Club, Inc.
PO Box 56804
Phoenix, AZ 85079

0278841-2-6-6
Hoyp

[] Check here if this is a change of address

Telephone: (602) 274-2521
Email: rrpc-office@roadrunnergold.com

LOCATION NOTICE FOR PLACER MINING CLAIM

[] Amendment BLM Serial # _____

NOTICE IS HEREBY GIVEN that the Pennyweight
1-2 placer mining claim has been located by

Roadrunner Prospectors' Club, Inc. whose current mailing
address is: PO Box 56804
Phoenix, AZ 85079

| | | | |
|----------------------|---------------------|---------------------|------------------|
| RECEIVED | BLM AZ STATE OFFICE | 2016 APR - 6 P 2:44 | PHOENIX, ARIZONA |
| BLM Date Stamp | | | |

The general course of this claim is north to south and it is situated in Maricopa
County, Arizona. This claim is 1320 feet in length and 660 feet in width.

20 Total Claim Acreage. This claim runs from the location monument on which this location notice is
posted at the NW corner of the claim approximately 0 feet in a north direction to the
north end line and 1320 feet in a south direction to the south end line. This claim is
marked by four monuments, one at each corner of the claim.

The location monument on which this notice is posted is situated within Section 29, Township
7 N, Range 3 W, Gila Salt River Base and Meridian, Arizona. This claim encompasses
portions of the following legal subdivision(s) if located by legal subdivision or the following quarter section (s),
section (s), Township (s) and Range(s) E 1/2, NE 1/4, SW 1/4, Section 29,
Township 7N, Range 3W, Gila Salt River Base and Meridian, Arizona.

The locality of this claim with reference to some natural object or permanent monument and additional information
(if any) concerning its locality are as follows: The NE corner of the claim is 2640 Feet
east and 2640 feet south of the NW corner of section 29,
Township 7N, Range 3W, G+SR B+M. The above information is shown on the attached map.

DATED AND POSTED on the ground this 5TH day of April, 2016.

LOCATOR (s) [] AGENT

Print Name(s) Robert Hood

Signature(s) Robert Hood (agent)

Form MCF102
Revised July 2014

AMC 437453

MINING CLAIM MAP

Lode () Placer
 Millsite ()

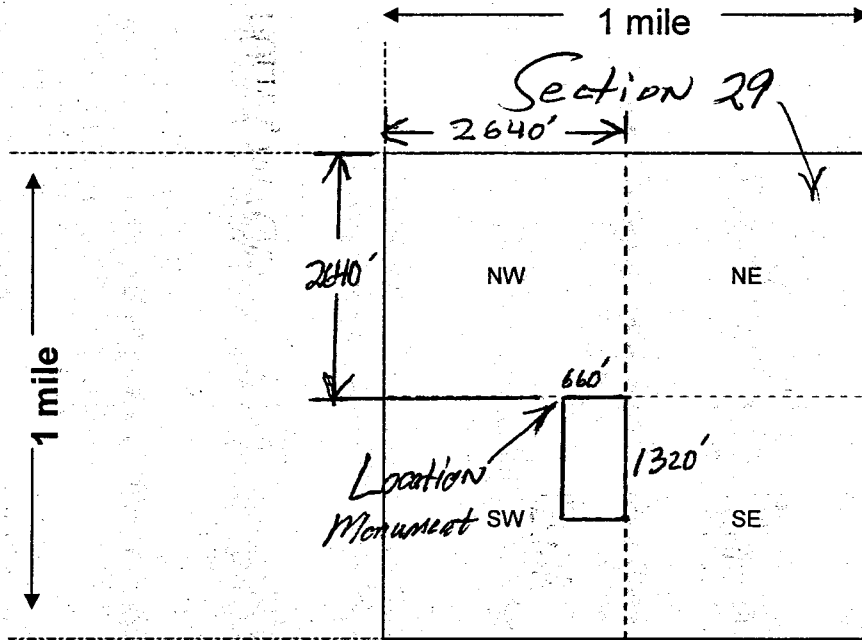

RECEIVED
 BLM AZ STATE OFFICE
 PHOENIX, ARIZONA
 2016 APR - 6 P 2:44

AMC 437453

Scale: 1" = 2000 feet



1. The above map depicts the Pennyweight 1-2 mining claim, which is located in Section (s) 29, Township 7N, Range 3 W, Gila and Salt River Base and Meridian, Maricopa County, Arizona. Total claim acreage is 20 acres.

2. The type of corner and location monuments used are as follows: Capped PVC pipe over steel posts

3. The bearings and distances in degrees and feet between claim corners and to a public land survey monument are as depicted on the map.

4. If the claim is a placer or millsite claim with exterior limits conforming to legal subdivisions of the public survey, provide a legal description of the claim E 1/2, NE 1/4, SW 1/4, Section 29, Township 7N, Range 3W, G+SR B+M.

Form MCF100a
 Revised July 2014

DEPARTMENT OF INTERIOR
BUREAU OF LAND MANAGEMENT

Input Parameters for Geographic Report with Land

System Id = CR

Admin State = AZ

Geo State =

Casetype Begins With

Case Disp Txt = AUTHORIZED, CANCELLED, EXPIRED, PENDING, REJECTED, RELINQUISHED, WITHDRAWN

Mer Twp Rng =

Section =

Mtrs = 14 0070N 0030W 029, 14 0070N 0030W 031, 14 0070N 0030W 999, 14 0100N 0020E 028, 14 0100N 0020E 033, 14 0100N 0020E 999, 14 0120N 0010W 028, 14 0120N 0010W 033, 14 0120N 0010W 999

Commodity =

Commodity Txt =

Pending Org =

Pend Org Decode =

Total Rows Returned: 29

RUN TIME: 09:26 AM

UNITED STATES DEPARTMENT OF INTERIOR
BUREAU OF LAND MANAGEMENT
GEOGRAPHIC REPORT WITH LAND
Sorted by Serial Number

RUN DATE: 04/13/2016
Page 1 of 4

Serial Number: AZA 019323
Total Case Acres: 82.000

| <u>Casetype</u> | <u>Case Disp</u> | 14 | 0100N | 0020E | <u>Sect</u> | <u>Sur Typ</u> | <u>Sur Num</u> | <u>Suff</u> | <u>Subdivision</u> | <u>Act Pend</u> |
|-----------------|------------------|----|-------|-------|-------------|----------------|----------------|-------------|--------------------|-----------------|
| 282201 | AUTHORIZED | | | | 028 | ALIQ | | | E2; | |
| | | | | | 033 | ALIQ | | | NE,SW; | |
| | | | | | | MNR | | 1 | NWNWNWSE; | |

Serial Number: AZA 022792BP
Total Case Acres: 7,891.200

| <u>Casetype</u> | <u>Case Disp</u> | 14 | 0100N | 0020E | <u>Sect</u> | <u>Sur Typ</u> | <u>Sur Num</u> | <u>Suff</u> | <u>Subdivision</u> | <u>Act Pend</u> |
|-----------------|------------------|----|-------|-------|-------------|----------------|----------------|-------------|---------------------|-----------------|
| 220100 | AUTHORIZED | | | | 028 | FF | | | E2,E2W2,EXCEPT M&B; | |
| | | | | | 033 | FF | | | E2,E2W2,EXCEPT M&B; | |

Serial Number: AZA 023185
Total Case Acres: 0.100

| <u>Casetype</u> | <u>Case Disp</u> | 14 | 0070N | 0030W | <u>Sect</u> | <u>Sur Typ</u> | <u>Sur Num</u> | <u>Suff</u> | <u>Subdivision</u> | <u>Act Pend</u> |
|-----------------|------------------|----|-------|-------|-------------|----------------|----------------|-------------|--------------------|-----------------|
| 292803 | PENDING | | | | 031 | ALIQ | | | N2; | |

Serial Number: AZA 02370023
Total Case Acres: 36,822.550

| <u>Casetype</u> | <u>Case Disp</u> | 14 | 0100N | 0020E | <u>Sect</u> | <u>Sur Typ</u> | <u>Sur Num</u> | <u>Suff</u> | <u>Subdivision</u> | <u>Act Pend</u> |
|-----------------|------------------|----|-------|-------|-------------|----------------|----------------|-------------|--------------------|-----------------|
| 213701 | AUTHORIZED | | | | 028 | ALIQ | | | W2W2; | |
| | | | | | 033 | ALIQ | | | SWSW; | |

Serial Number: AZA 027224
Total Case Acres: 0.370

| <u>Casetype</u> | <u>Case Disp</u> | 14 | 0100N | 0020E | <u>Sect</u> | <u>Sur Typ</u> | <u>Sur Num</u> | <u>Suff</u> | <u>Subdivision</u> | <u>Act Pend</u> |
|-----------------|------------------|----|-------|-------|-------------|----------------|----------------|-------------|--------------------|-----------------|
| 286211 | AUTHORIZED | | | | 033 | ALIQ | | | SWSW; | |

RUN TIME: 09:26 AM

UNITED STATES DEPARTMENT OF INTERIOR
BUREAU OF LAND MANAGEMENT
GEOGRAPHIC REPORT WITH LAND
Sorted by Serial Number

RUN DATE: 04/13/2016
Page 2 of 4

Adm State: AZ

Serial Number: AZA 028093
Total Case Acres: 1.000

| <u>Casetype</u> | <u>Case Disp</u> | 14 | 0100N | 0020E | <u>Sect</u> | <u>Sur Typ</u> | <u>Sur Num</u> | <u>Suff</u> | <u>Subdivision</u> | <u>Act Pend</u> |
|-----------------|------------------|----|-------|-------|-------------|----------------|----------------|-------------|--------------------|-----------------|
| 380913 | EXPIRED | | | | 028 | FF | | 1 | PORTION OF; | |
| | | | | | 033 | FF | | 1 | PORTION OF; | |

Serial Number: AZA 028098
Total Case Acres: 0.600

| <u>Casetype</u> | <u>Case Disp</u> | 14 | 0100N | 0020E | <u>Sect</u> | <u>Sur Typ</u> | <u>Sur Num</u> | <u>Suff</u> | <u>Subdivision</u> | <u>Act Pend</u> |
|-----------------|------------------|----|-------|-------|-------------|----------------|----------------|-------------|--------------------|-----------------|
| 285003 | AUTHORIZED | | | | 033 | ALIQ | | | S2SW; | |

Serial Number: AZA 031558
Total Case Acres: 1.000

| <u>Casetype</u> | <u>Case Disp</u> | 14 | 0100N | 0020E | <u>Sect</u> | <u>Sur Typ</u> | <u>Sur Num</u> | <u>Suff</u> | <u>Subdivision</u> | <u>Act Pend</u> |
|-----------------|------------------|----|-------|-------|-------------|----------------|----------------|-------------|--------------------|-----------------|
| 293200 | AUTHORIZED | | | | 028 | FF | | | PORTIONS OF; | |
| | | | | | 033 | FF | | | PORTIONS OF; | |

Serial Number: AZA 031568
Total Case Acres: 1.000

| <u>Casetype</u> | <u>Case Disp</u> | 14 | 0070N | 0030W | <u>Sect</u> | <u>Sur Typ</u> | <u>Sur Num</u> | <u>Suff</u> | <u>Subdivision</u> | <u>Act Pend</u> |
|-----------------|------------------|----|-------|-------|-------------|----------------|----------------|-------------|--------------------|-----------------|
| 293200 | EXPIRED | | | | 031 | FF | | | PORTION OF; | |

Serial Number: AZA 031851
Total Case Acres: 1.000

| <u>Casetype</u> | <u>Case Disp</u> | 14 | 0100N | 0020E | <u>Sect</u> | <u>Sur Typ</u> | <u>Sur Num</u> | <u>Suff</u> | <u>Subdivision</u> | <u>Act Pend</u> |
|-----------------|------------------|----|-------|-------|-------------|----------------|----------------|-------------|--------------------|-----------------|
| 293200 | EXPIRED | | | | 028 | FF | | | PORTION OF; | |
| | | | | | 033 | FF | | | PORTION OF; | |

RUN TIME: 09:26 AM

UNITED STATES DEPARTMENT OF INTERIOR
BUREAU OF LAND MANAGEMENT
GEOGRAPHIC REPORT WITH LAND
Sorted by Serial Number

RUN DATE: 04/13/2016
Page 3 of 4

Adm State: AZ

Serial Number: AZA 031961
Total Case Acres: 1.000

| <u>Casetype</u> | <u>Case Disp</u> | 14 | 0070N | 0030W | <u>Sect</u> | <u>Sur Typ</u> | <u>Sur Num</u> | <u>Suff</u> | <u>Subdivision</u> | <u>Act Pend</u> |
|-----------------|------------------|----|-------|-------|-------------|----------------|----------------|-------------|--------------------|-----------------|
| 293200 | EXPIRED | | | | 031 | FF | | | PORTION OF; | |

Serial Number: AZA 032341
Total Case Acres: 1.000

| <u>Casetype</u> | <u>Case Disp</u> | 14 | 0070N | 0030W | <u>Sect</u> | <u>Sur Typ</u> | <u>Sur Num</u> | <u>Suff</u> | <u>Subdivision</u> | <u>Act Pend</u> |
|-----------------|------------------|----|-------|-------|-------------|----------------|----------------|-------------|--------------------|-----------------|
| 293200 | EXPIRED | | | | 029 | FF | | | PORTION OF; | |

Serial Number: AZA 032607
Total Case Acres: 1.000

| <u>Casetype</u> | <u>Case Disp</u> | 14 | 0070N | 0030W | <u>Sect</u> | <u>Sur Typ</u> | <u>Sur Num</u> | <u>Suff</u> | <u>Subdivision</u> | <u>Act Pend</u> |
|-----------------|------------------|----|-------|-------|-------------|----------------|----------------|-------------|--------------------|-----------------|
| 293200 | AUTHORIZED | | | | 029 | FF | | | PORTION OF; | |

Serial Number: AZA 033074
Total Case Acres: 2.070

| <u>Casetype</u> | <u>Case Disp</u> | 14 | 0100N | 0020E | <u>Sect</u> | <u>Sur Typ</u> | <u>Sur Num</u> | <u>Suff</u> | <u>Subdivision</u> | <u>Act Pend</u> |
|-----------------|------------------|----|-------|-------|-------------|----------------|----------------|-------------|--------------------|-----------------|
| 292006 | AUTHORIZED | | | | 028 | ALIQ | | | SESE; | |

Serial Number: AZA 033350
Total Case Acres: 640.050

| <u>Casetype</u> | <u>Case Disp</u> | 14 | 0100N | 0020E | <u>Sect</u> | <u>Sur Typ</u> | <u>Sur Num</u> | <u>Suff</u> | <u>Subdivision</u> | <u>Act Pend</u> |
|-----------------|------------------|----|-------|-------|-------------|----------------|----------------|-------------|--|-----------------|
| 288100 | AUTHORIZED | | | | 033 | FF FF | | | NE,(EXCLUDE PAT 1031935); UPATENTED LAND IN SE; | |

RUN TIME: 09:26 AM

UNITED STATES DEPARTMENT OF INTERIOR
BUREAU OF LAND MANAGEMENT
GEOGRAPHIC REPORT WITH LAND
Sorted by Serial Number

RUN DATE: 04/13/2016

Page 4 of 4

Adm State: AZ

Serial Number: AZA 033433
Total Case Acres: 1.000

| <u>Casetype</u> | <u>Case Disp</u> | 14 | 0100N | 0020E | <u>Sect</u> | <u>Sur Typ</u> | <u>Sur Num</u> | <u>Suff</u> | <u>Subdivision</u> | <u>Act Pend</u> |
|-----------------|------------------|----|-------|-------|-------------|----------------|----------------|-------------|----------------------------|-----------------|
| 293200 | EXPIRED | | | | 028 033 | FF FF | | | PORTION OF; PORTION OF; | |

Serial Number: AZA 033672
Total Case Acres: 1.000

| <u>Casetype</u> | <u>Case Disp</u> | 14 | 0100N | 0020E | <u>Sect</u> | <u>Sur Typ</u> | <u>Sur Num</u> | <u>Suff</u> | <u>Subdivision</u> | <u>Act Pend</u> |
|-----------------|------------------|----|-------|-------|-------------|----------------|----------------|-------------|----------------------------|-----------------|
| 293200 | EXPIRED | | | | 028 033 | FF FF | | | PORTION OF; PORTION OF; | |

Serial Number: AZA 033821
Total Case Acres: 1.000

| <u>Casetype</u> | <u>Case Disp</u> | 14 | 0100N | 0020E | <u>Sect</u> | <u>Sur Typ</u> | <u>Sur Num</u> | <u>Suff</u> | <u>Subdivision</u> | <u>Act Pend</u> |
|-----------------|------------------|----|-------|-------|-------------|----------------|----------------|-------------|----------------------------|-----------------|
| 293200 | EXPIRED | | | | 028 033 | FF FF | | | PORTION OF; PORTION OF; | |

Serial Number: AZA 036537
Total Case Acres: 1.000

| <u>Casetype</u> | <u>Case Disp</u> | 14 | 0070N | 0030W | <u>Sect</u> | <u>Sur Typ</u> | <u>Sur Num</u> | <u>Suff</u> | <u>Subdivision</u> | <u>Act Pend</u> |
|-----------------|------------------|----|-------|-------|-------------|----------------|----------------|-------------|--------------------|-----------------|
| 380913 | AUTHORIZED | | | | 029 | ALIQ | | | W2SW; | Y |

Serial Number: AZA 036645
Total Case Acres: 1.000

| <u>Casetype</u> | <u>Case Disp</u> | 14 | 0070N | 0030W | <u>Sect</u> | <u>Sur Typ</u> | <u>Sur Num</u> | <u>Suff</u> | <u>Subdivision</u> | <u>Act Pend</u> |
|-----------------|------------------|----|-------|-------|-------------|----------------|----------------|-------------|--------------------|-----------------|
| 380913 | AUTHORIZED | | | | 031 | ALIQ | | | NENE; | Y |

TOWNSHIP 12 NORTH RANGE 1 WEST OF THE GILA AND SALT RIVER MERIDIAN, ARIZONA

YAVAPAI COUNTY

STATUS OF PUBLIC DOMAIN
LAND AND MINERAL TITLES

| INDEX TO SEGREGATED TRACTS | | | | |
|----------------------------|-----------------|---|-----|-------------|
| RESURVEY TRACT NO | ORIGINAL SURVEY | | | |
| | T | R | SEC | SUBDIVISION |
| | | | | |
| | | | | |
| | | | | |
| | | | | |
| | | | | |
| | | | | |
| | | | | |
| | | | | |
| | | | | |
| | | | | |
| | | | | |
| | | | | |

FOR ORDERS AFFECTING DISPOSAL OR USE OF
UNIDENTIFIED LANDS WITHDRAWN FOR CLASSIFICATION,
MINERALS, WATER AND/OR OTHER PUBLIC PURPOSES,
REFER TO INDEX OF MISCELLANEOUS DOCUMENTS.

All Tracts Included in Well Prescott NF Proc 6 10/21/1899

DIST NO 2

MDS 218 NE
219 NW
220 SW
221 SE

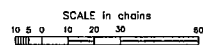
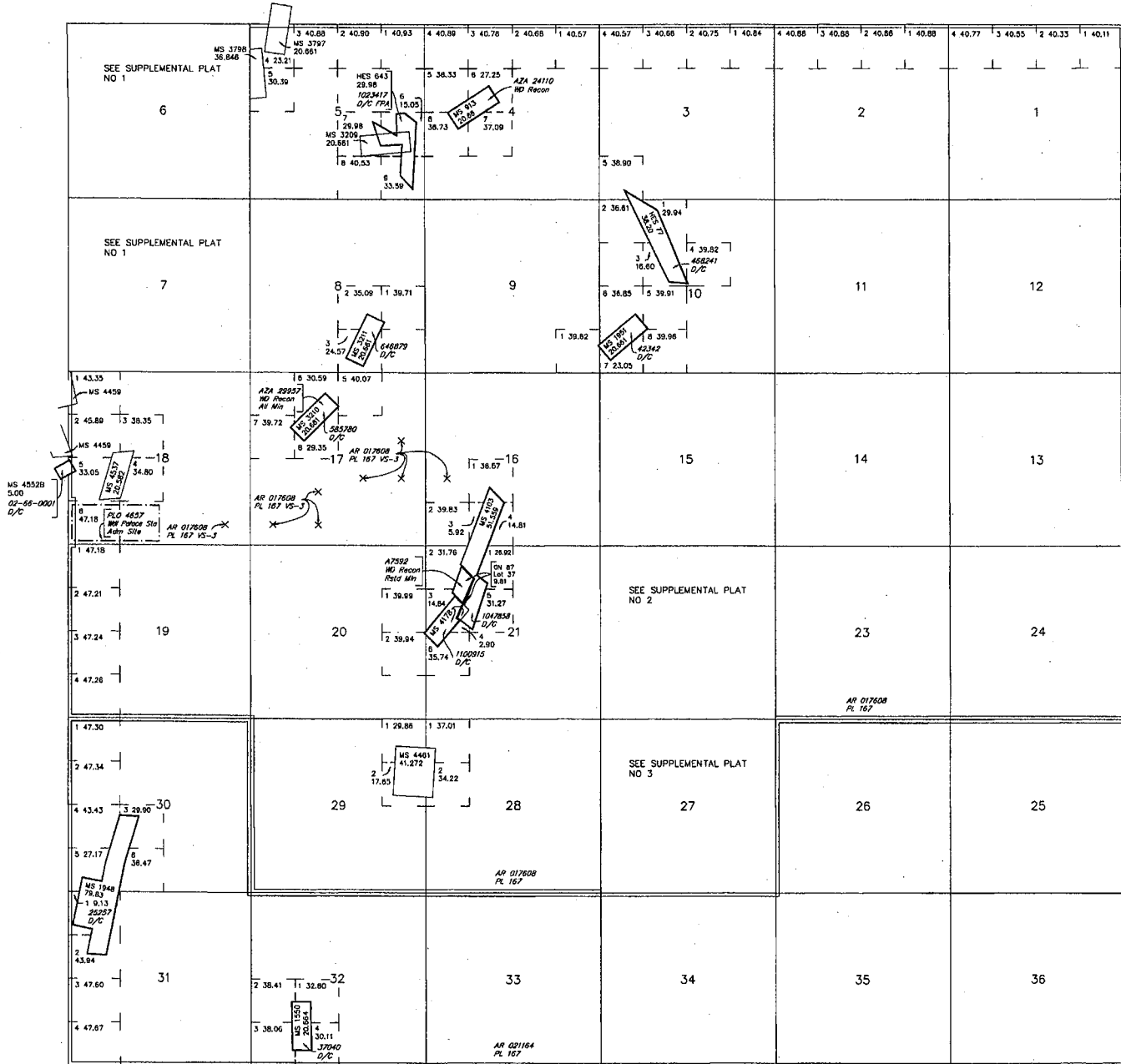

WARNING STATEMENT
This plot is the Bureau's Record of Title and should be used
only as a graphic display of the townships survey data. Rec-
ords herein do not reflect title changes which may have been
affected by lateral movements of rivers or other bodies of water.
Refer to the cadastral surveys for official survey information.

| CURRENT TO | GS | GSR Mer |
|------------|------|-----------------|
| 2-22-2008 | ACAD | T 12 N R 1 W |

TOWNSHIP 10 NORTH RANGE 2 EAST OF THE GILA AND SALT RIVER MERIDIAN, ARIZONA

YAVAPAI COUNTY
HASSAYAMPA FIELD OFFICE

STATUS OF PUBLIC DOMAIN
LAND AND MINERAL TITLES
AND ACQUIRED LANDS

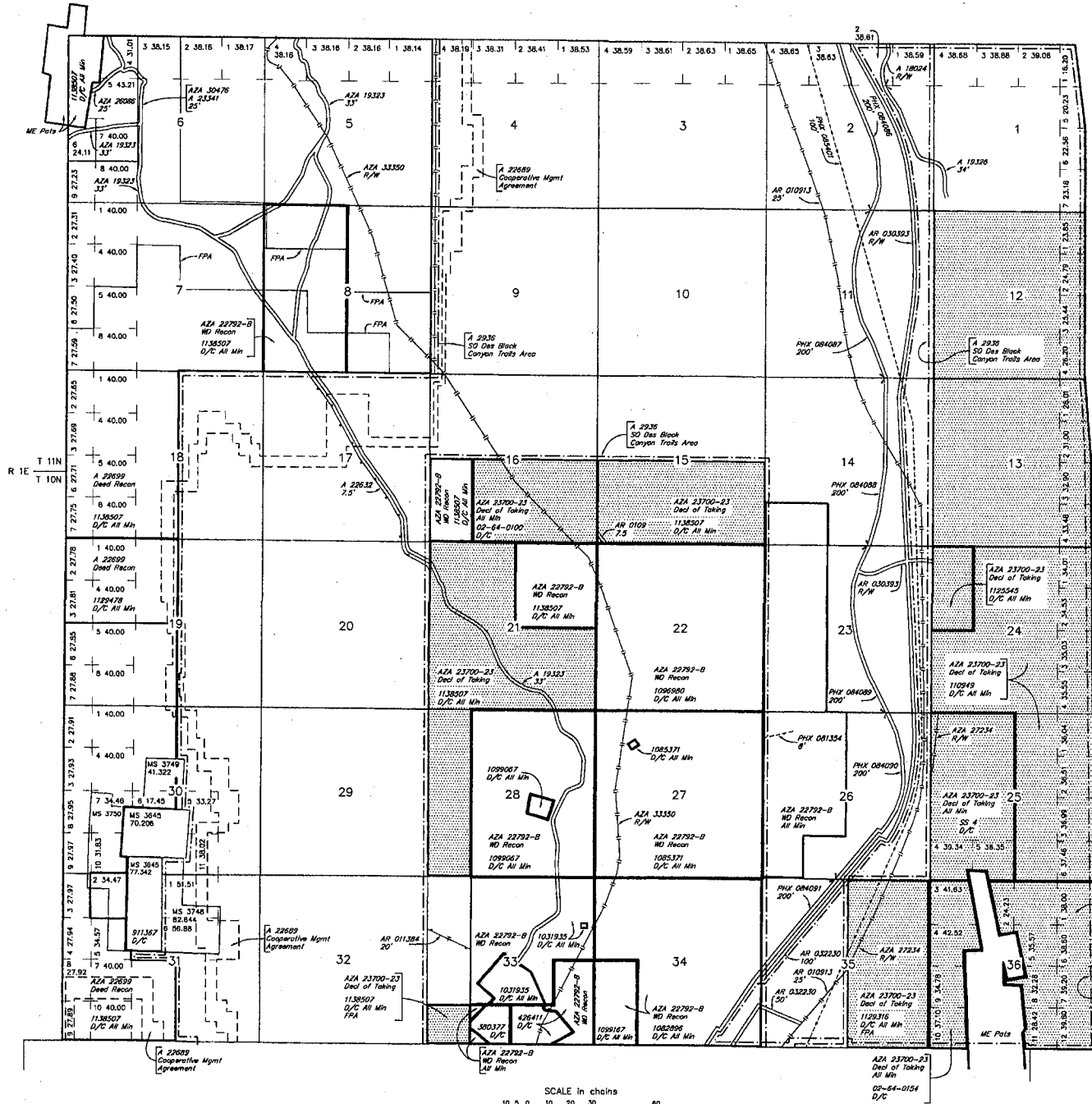

| INDEX TO SEGREGATED TRACTS | | | | |
|----------------------------|-----------------|---|-------------|-------------|
| RESURVEY TRACT NO | ORIGINAL SURVEY | | SUBDIVISION | |
| | T | R | SEC | SUBDIVISION |
| | | | | |
| | | | | |
| | | | | |
| | | | | |
| | | | | |
| | | | | |
| | | | | |
| | | | | |

FOR ORDERS AFFECTING DISPOSAL OR USE OF UNIDENTIFIED LANDS WITHDRAWN FOR CLASSIFICATION, MINERALS, WATER AND/OR OTHER PUBLIC PURPOSES, REFER TO INDEX OF MISCELLANEOUS DOCUMENTS.

MDS 40 NW
41 NW
43 SE
42 SW

A 9270 PL 359 Secs 6 & 7

A 22632 R/W 7.5'
Sec 5 : Lots 3, 4, SE1/4NW1/4, E1/2SW1/4 M&B

AMC 314184, 314185 & 314187 PL 359 Sec 6

AMC 314637 - AMC 314640 PL 359 Secs 7, 18

AZA 27235 R/W
Sec 24 : W1/2W1/2NW1/4NW1/4

AZA 27234 R/W
Sec 23 : SW1/4SW1/4

AZA 27241 R/W
Sec 18 : SE1/4

AZA 27212 R/W
Sec 35 : NW1/4NW1/4NE1/4

AZA 27211 R/W
Sec 35 : NW1/4NE1/4

AZA 23641 R/W
Sec 5 : W1/2

Sec 17 : SW1/4NE1/4, E1/2NW1/4, SE1/4

Sec 20 : NE1/4NE1/4

Lot 341150'N
Long 112'05'20"W

| CURRENT TO | GS | T |
|------------|----|------|
| 12-12-2008 | PV | 10 N |
| | | 2 E |

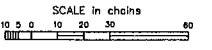

WARNING STATEMENT
This plot is the Bureau's Record of Title, and should be used only as a graphic display of the township survey data. Records hereon do not reflect title changes which may have been effected by lateral movements of rivers or other bodies of water. Refer to the cadastral survey for official survey information.